



Home Department, Government of Gujarat, Gandhinagar

“Video Integration & State Wide Advanced Security” – VISWAS (Phase-II)

(RFP No: GIL/Home Dept./VISWAS Project Ph-II/Connectivity/2022)

Revised Request for proposal (RFP) for Selection of Implementing Agency for Supply, Installation, Commissioning and Operations & Maintenance of Leased Bandwidth for “VISWAS-Phase-II” Project on behalf of Home Department, Government of Gujarat.

Bid Issued by:



Gujarat Informatics Ltd

Block No. 2, 2nd Floor, C & D Wing, Karmayogi Bhavan, Sector 10A, Gandhinagar-382010, Gujarat
Ph No. 23259237, 23259240 Fax: 23238925 www.gil.gujarat.gov.in

SECTION-I
KEY INFORMATION
&
INSTRUCTION

1.1 INFORMATION REGARDING THE RFP

Proposal in the form of BID is requested for the item(s) in complete accordance with the documents/attachments as per following guidelines.

- ✓ This is a Bid for Supply, Installation and commissioning of Leased Bandwidth for the VISWAS project of the Home Department, Government of Gujarat.
- ✓ Bidder shall upload their bids on <https://www.gil.nprocure.com>.
- ✓ The Bid Security and non-refundable bid processing fees in a separate sealed envelope super scribed with the bid document number to GIL office.
- ✓ Bids complete in all respects should be uploaded on or before the BID DUE DATE.
- ✓ Services offered should be strictly as per requirements mentioned in this Bid document.
- ✓ Please spell out any unavoidable deviations, Clause/ Article-wise in your bid under the heading Deviations. Once quoted, the bidder shall not make any subsequent price changes, whether resulting or arising out of any technical/commercial clarifications sought regarding the bid, even if any deviation or exclusion may be specifically stated in the bid. Such price changes shall render the bid liable for rejection.
- ✓ The duration of the Contract period for this activity will be of **5 years**.
- ✓ In addition to this RFP, the following sections attached are part of Bid Documents.

Section – 1	Key Information & Instructions
Section – 2	Project Profile & Scope of Work
Section – 3	Eligibility Criteria
Section – 4	Instructions to the Bidders
Section – 5	Price Bid
Section – 6	Formats and Annexures
Section – 7	SLA Agreement

Instruction to the bidders for online bid submission:

- Tender documents are available only in electronic format which Bidders can download free of cost from the website www.gil.gujarat.gov.in and <https://gil.nprocure.com>
- The bids have been invited through e-tendering route i.e. the eligibility criteria, technical and financial stages shall be submitted online on the website <https://gil.nprocure.com>
- Bidders who wish to participate in this bid will have to register on <https://gil.nprocure.com> Further bidders who wish to participate in online bids will have to procure Digital Certificate as per Information Technology Act 2000 using which they can sign their electronic bids. Bidders can procure the same from (n) code solutions – a division of GNFC Ltd., or any other agency licensed by Controller of Certifying Authority, Govt. of India. Bidders who already have a valid Digital Certificate need not procure a new Digital Certificate.
- Interested and eligible Bidders are required to upload the eligibility related document in eligibility bid section, Technical related document in Technical bid section & Commercial Bid in Commercial bid section. The Bids should be accompanied by a bid security & bid processing fees (non-refundable) as specified in this Bid Document. The Technical & Commercial Bid must be uploaded to <https://gil.nprocure.com> & the Bid Security and bid processing fees must be delivered to the office of Gujarat Informatics Ltd on or before the last date and time of submission of the bid.
- The eligibility section and the Bid Security & bid processing fees section will be opened on the specified date & time in presence of the Bidders or their authorized representative who choose to attend. In the event of the date specified for bid receipt and opening being declared as a holiday for the office of Gujarat Informatics Ltd., the due date for submission and opening of bids will be the following working day at the scheduled times.

- In case of any clarifications required, please contact **DGM (Tech), GIL** in writing 5 days before the Pre- Bid meeting date.

Important Dates

Request for proposal (RFP) for Selection of Implementing Agency for Supply, Installation, Commissioning and Operations & Maintenance of Leased Bandwidth for “VISWAS-Phase-II”-Gujarat project on behalf of Home Department, Government of Gujarat

Contract Period	5 Years
Pre-Bid Meeting time and venue	Completed Venue- Gujarat Informatics Limited , Block No. 2, 2nd Floor, C & D Wing, Karmayogi Bhavan, Sector 10A, Gandhinagar-382010, Gujarat
Bid Due date and time	31/01/2023 up to 1500 Hrs.
Date of Opening of Un-priced bid	31/01/2023 at 1700 Hrs.
Date & Time of opening of Commercial Bid	Will be intimated to the qualified bidders at a later date.
Venue of opening of Commercial Bid/s	Gujarat Informatics Limited, Block No. 2, 2nd Floor, C & D Wing, Karmayogi Bhavan, Sector 10A, Gandhinagar-382010, Gujarat
Bid Processing Fees (Non-refundable)	Rs. 17,700/-
Bid security (EMD)	Rs. 1,50,00,000/-
GIL Contact person	NOTE: Please address all queries and correspondence to: Venue- Gujarat Informatics Limited, Block No. 2, 2nd Floor, C & D Wing, Karmayogi Bhavan, Sector 10A, Gandhinagar-382010, Gujarat, Phone: 079 - 232 52026 E-mail: ddict-gil@gujarat.gov.in and ajayp@gujarat.gov.in

1.2 DEFINITIONS

In this document, the following terms shall have following respective meanings:

- “Acceptance Test (AT)” means the acceptance testing of the ordered product & services on completion of installation and commissioning under the project.
- “Acceptance Test Document” means a document, which defines procedures for testing the VISWAS Network against requirements laid down in the Agreement.
- “Agreement” means the Service Level Agreement to be signed between the successful bidder and TENDERER including all attachments, appendices, all documents incorporated by reference thereto together with any subsequent modifications, the RFP, the bid offer, the acceptance and all related correspondences, clarifications, presentations.
- “Authorized Representative/ Agency” shall mean any person/ agency authorized by either of the parties.
- “Bidder” means any agency providing similar solutions as per the scope of work of RFP. The word Bidder when used in the pre-award period shall be synonymous with Bidder, and when used after award of the Contract shall mean the successful Bidder with whom the TENDERER signs the Service Level Agreement for executing the project.

- 6) "Contract" is used synonymously with Agreement.
- 7) "Corrupt Practice" means the offering, giving, receiving or soliciting of anything of value or influence the action of a public official in the process of Contract execution.
- 8) "Default Notice" means the written notice of Default of the Agreement issued by one Party to the other in terms hereof.
- 9) "Fraudulent Practice" means a misrepresentation of facts in order to influence a procurement process or the execution of a Contract and includes collusive practice among Bidders (prior to or after Bid submission) designed to establish Bid prices at artificial non- competitive levels and to deprive GoG of the benefits of free and open competition.
- 10) "Good Industry Practice" means the exercise of that degree of skill, diligence and prudence which would reasonably and ordinarily be expected from a reasonably skilled and experienced Operator engaged in the same type of undertaking under the same or similar circumstances.
- 11) "Go Live Date" means the date on which the FAT of all the links as ordered under the project as per the Work order has been successfully completed and accepted by the TENDERER.
- 12) "Law" shall mean any act, notification, by-law, rules and regulations, directive, ordinance, order or instruction having the force of law enacted or issued by the Central Government and/ or the Government of Gujarat or any other Government or regulatory authority or political subdivision of government agency.
- 13) "LoI" means Letter of Intent, which constitutes the intention of the GoG to place the Purchase Order with the successful bidder.
- 14) "SC" means the State Center Located at Gandhinagar, Gujarat.
- 15) "O&M Period" means period of 5 years starting with the successful, installation and commissioning and FAT of the individual Links as ordered under the project. The date of start of O&M shall start from the date of successful FAT of each link as ordered under the project.
- 16) "Planned link Outage" means unavailability of network services due to infrastructure maintenance activities such as configuration changes, up-gradation or changes to any supporting infrastructure.
- 17) "Request for Proposal" means the detailed notification seeking a set of solution(s), services(s), materials and/or any combination of them.
- 18) "Requirements" shall mean and include schedules, details, description, statement of technical data, performance characteristics, standards (Indian as well as International) as applicable and specified in the Agreement.
- 19) "Service" means provision of Contracted services for the TENDERER.
- 20) "Termination Notice" means the written notice of termination of the Agreement issued by one Party to the other in terms hereof.
- 21) "TENDERER" here shall mean "Home Department, Government of Gujarat"
- 22) "Unplanned link Outage" means an instance other than the planned link outage in which no traffic can pass on the selected link through which offices are connected.
- 23) "Uptime" means the time period when specified services with specified technical and service standards as mentioned in the Tender Document are available to the TENDERER and its user organizations. The uptime will be calculated as follows:

Total time in a quarter (in minutes) less total Service Down time (in minutes) in the quarter.
- 24) "% Uptime" means ratio of 'up time' (in minutes) in a quarter to Total time in the quarter (in minutes) multiplied by 100.
- 25) "Downtime" means accumulated time during which the network is totally inoperable within the Scheduled Operation Time but outside the scheduled maintenance time.
- 26) "Scheduled Maintenance Time / Scheduled downtime" shall mean the time that the System is not in-service due to a scheduled work. Scheduled maintenance time is planned downtime with the prior permission (Minimum 48 Hour prior Notice) of the TENDERER.
- 27) "Scheduled operation time" means the scheduled operating hours of the System for the month. All

scheduled maintenance time on the system would be deducted from the total operation time for the month to give the scheduled operation time. The total operation time for the network will be 24x7x365.

- 28) "GSWAN" – Gujarat State Wide Area Network" is IT Backbone of the state of Gujarat.
- 29) "NETRAM" – District Command & Control Centre.
- 30) "TRINETRA" – State Command & Control Centre.

1.3 Abbreviations

Abbreviation	Description
AT	Acceptance Testing
BoQ	Bill of Quantity
DST	Department of Science & Technology, Government of Gujarat
EMD	Earnest Money Deposit
FAT	Final Acceptance Testing
GoI	Government of India
GoG	Government of Gujarat
GIL	Gujarat Informatics Limited
ICT	Information Communication and Technology
IP	Internet Protocol
ISP	Internet Service Provider
LoI	Letter of Intent
NOC	Network Operations Center
O&M	Operations and Maintenance
PBG	Performance Bank Guarantee
PoE	Power Over Ethernet
VISWAS	Video Integration and State Wide Advanced Security
SOP	Standard Operating Procedure
SoW	Scope of Work
POP	Point of Purchase

SECTION: 2
PROJECT PROFILE
AND
SCOPE OF WORK

SECTION -2 PROJECT PROFILE

2.1 Introduction

The Gujarat Informatics Limited (GIL), on behalf of Home Department, Government of Gujarat, is issuing this **Request for proposal (RFP) for Selection of Implementing Agency for Supply, Installation, Commissioning and O&M of Connectivity** for its flagship program called **VISWAS**.

- The Proposed Network will ride as a backbone to implement VISWAS as a state-wide surveillance project across the state covering approximately 100+ cities in a phased manner. Phase-II of project will cover Expansion to Tier-3 Cities across the Gujarat State (51 Nagarpalikas) and three Tier-2 cities (Vadodara, Rajkot & Surat).

Core Objectives of VISWAS:

- Expansion of CCTV Camera Network in existing Cities: Strategic Locations, Traffic Junctions & Other Places.
- Expansion to Tier-3 Cities across the Gujarat State (51 Nagarpalikas) and three Tier-2 cities (Vadodara, Rajkot & Surat).
- Toll-Plazas on National Highways & State Highways.
- Inter-state Check Posts: With border sharing with Rajasthan, Madhya Pradesh, Maharashtra and Daman, Diu, Dadra & Nagar Haveli (DDNH).
- Integration of Existing CCTV Projects, like Smart City Projects (Ahmedabad, Gandhinagar, Vadodara, Surat, Rajkot & Dahod), CSITMS, etc.

To achieve these objectives in an uninterrupted and effective manner, a robust network is required to be deployed, the network needs to be planned to meet all the requirements not only for the current requirement but also to cater to the future scalability and expansion. At a high level, the project will involve installation and commissioning of leased bandwidth at multiple locations in selected cities

2.2 Project Description

- The project requires, providing of leased bandwidth for setting up an intercity surveillance network at locations of strategic importance, traffic junctions, entry and exit points of public places, Market places, Bus Stand and other sensitive areas of the city etc. The project shall Initially cover 51 Nagarpalikas and three Tier-2 cities (Vadodara, Rajkot & Surat). These Locations shall be connected to the District/City Control Centers from where the entire infrastructure shall be monitored and managed at district level. It may be noted that the district/ city control room would further connect to the State Center located at Gandhinagar through its existing District Centers of Gujarat Statewide Area Network (GSWAN).

2.3 Scope of Work

- 1) The TENDERER intends to procure Leased bandwidth for the VISWAS Project. The details of the locations and required bandwidth is as per **Annexures A & B to this document**.
- 2) The bidder is required to terminate the desired Leased bandwidth at the locations specified in Annexure A and B.
- 3) The bidder will have to provide the required bandwidth at each location on 24x7x365 days basis.
- 4) A Service Level Agreement will be signed with the successful bidder. The same will be signed initially

for a period of 5 years which may be extended on mutual terms.

- 5) The bidder will be responsible for smooth functioning of the entire network connectivity, availability of sufficient quantities of all the critical components to maintain the guaranteed uptime will be the responsibility of the bidder. Bidders are requested to take into consideration the equipment's required at its own POP for providing connectivity while quoting for the tender.
- 6) All costs to connect the links to last mile node must be borne by the bidder. The TENDERER/GIL will not pay or reimburse any last mile of extra work cost.
- 7) Necessary approvals at building, RoW and from authorities at various locations for last mile related equipment is under bidder scope of work.
- 8) The TENDERER or its designated agency will monitor the performance of the links during operation period.
- 9) The TENDERER or its designated agency will be responsible for verification, validation of all works/services under the terms & conditions of the agreement.
- 10) The payments to the Successful Bidder for the provisioned links will be made on quarterly basis.
- 11) Full Duplex Bandwidth as Per Schedule of Requirement (price bid) has to be provisioned and implemented by the bidder. The bidder has to keep provision of increasing the bandwidth as per requirement and the rates will be as per finalized rates. The bidder will have to arrange fiber & other last mile equipment accordingly including media convertors wherever required.
- 12) The bidder shall ensure that the network deployed is IPV4 as well as IPv6 compliant.
- 13) The solution should be capable of supporting the communication requirement, which includes voice, video and data applications of the TENDERER over the contract period. The bidder is not only required to provide Leased connectivity at the locations given in Annexure A and B, but also maintain and upgrade this connectivity for the entire contract duration.
- 14) As part of the preventive maintenance services the bidder shall be required to maintain the upkeep of the medium of connectivity, reinstating the medium, any other maintenance job required to meet the redundancy and SLAs as stipulated in the RFP.
- 15) The successful bidder must deliver these bandwidths on Gigabit Ethernet optically or electrically which will be taken as input on the Router provided by the TENDERER. This is to ensure no physical changes are to be done in future up gradations.
- 16) The bidder shall not cause any damage to the TENDERER's (or any other's) premises and property and shall perform restoration if any damage occurs. Trenches, path-cutting etc. shall be back-filled and restored to the original condition immediately after laying of the conduit/cable. The bidder shall plug conduits and entrance holes where the cabling has been installed with suitable sealing material to restore it to its original/best state. Wherever needed, the bidder shall have to retrofit existing facilities in order to install the new system.
- 17) The bidder must ensure that all statutory and regulatory approvals (if required) are obtained for the laying of the said network within or outside the building (building in-charge, owners of the building etc.) and from various other authorities such as municipal bodies, central government, electricity utility companies etc. Bidder shall also be responsible to get required documentation completed for obtaining such approvals from time to time. This should not affect the timelines.
- 18) The TENDERER has already issued another tender for procurement of hardware, software required for hardware and network equipment's required for the project. The Successful bidder will have to work in close coordination and synchronization with the SI of above-mentioned tender selected by the TENDERER for timely Implementation of the VISWAS Project. All locations must be connected on Optical Fiber only. No other last mile media type will be accepted.
- 19) Last mile should be on Optical fiber only (Underground / Overhead with required regulatory and legal compliances) terminating at Media equipment of the TENDERER.

2.4 Proposed Network Architecture:

- 2.4.1 The Bidder is required to provide Leased connectivity between remote/Edge locations, District/City Control Centre and GSWAN District Control Room as per Annexure-A & B. The backhaul from the district/City Control center locations to the State Control Center located at Gandhinagar will be through the existing Gujarat Statewide Area Network (GSWAN) district control room.
- 2.4.2 Bidder is also required to aggregate all the Leased bandwidth and terminate them as a single fibre port (In multiplication of 10 G Ports) per the below mentioned Annexures:
- Annexure A:** The Edge/City Locations to District/City Control Centre
 - Annexure B:** The District/City Control Centre to District Control room of GSWAN
- 2.4.3 Network solution offered by the bidder should have the security provisions to prevent any unauthorized access to anybody including bidder or its partners.
- 2.4.4 Bidder should adhere and conform to the Network Security Policy and guidelines of issued by DoT/TRAI/GoI/GoG from time to time.
- 2.4.5 The proposed network Architecture shall be as below:

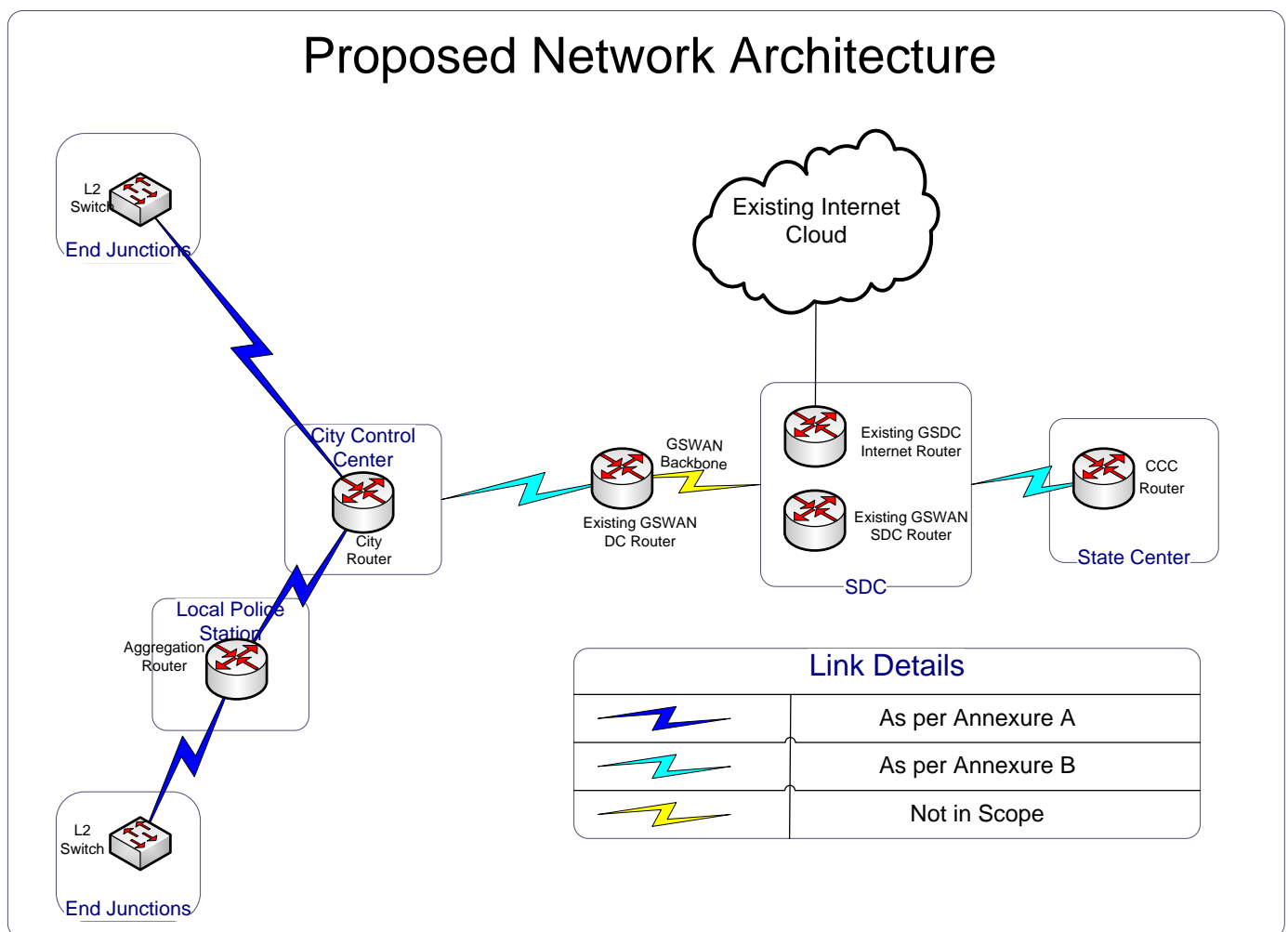

2.5 Operation and Management of the Network

- 2.5.1 The successful bidder shall be bound by the Service Level Agreements (SLA) under the contract and is required to provide the support services, Operations & Maintenance services during the contract period of 5 years.
- 2.5.2 The Uptime of the Network shall be monitored through the NMS Tools being procured through a separate tender by the TENDERER. The Successful bidder will be responsible for discovery of the provided links during the contract period through the TENDERER's NMS only. However it shall be the

bidder responsibility to monitor the system for the day to day operations and management through its own monitoring tool.

2.5.3 The Successful bidder will have to do the following task and activities but not limited to during the O&M period:

- a) To day to day check and monitor the Link availability and Network
- b) Testing and troubleshooting of the Network and Links as and when required
- c) Complaint, incidents resolutions as per the SLA terms and conditions
- d) Monitoring of Bandwidth Utilization, identification of unusual traffic
- e) Preparation & submission of MIS reports as and when asked by the TENDERER

2.5.4 The successful bidder will have to make provision in the terminal equipment at their end for providing scalability in terms of bandwidth. The TENDERER may order an increase or decrease in bandwidth as and when required.

2.6 Project Management:

2.6.1 The bidder will be responsible to undertake and complete the works related to supply, installation and commissioning of leased bandwidth at any location (as and when required) in the State of Gujarat promptly and within the duration prescribed by the TENDERER.

2.6.2 The bidder will be responsible to provide the desired Bandwidth at all the locations at the agreed price. The works are to be completed on turnkey basis. The Bidder shall be responsible for implementation of the work as defined.

2.6.3 The bidder shall act as single Agency to organize and manage the entire project – including supply, installation and commissioning of all required Network Links and bandwidth for the entire duration of the project

2.6.4 The Bandwidth shall be supplied strictly in accordance with the specifications and SLA's as stated in this RFP.

2.6.5 Whenever the TENDERER wishes to withdraw/terminate a link, a written intimation will be placed with the selected bidder. Bidder is required to withdraw services at the location within 30 days of such intimation, further no charges shall be paid beyond the 30 days Duration.

2.6.6 Whenever a new location/Link is identified for the leased bandwidth requirement, order will be placed with the selected bidder at the contracted price. The selected bidder shall carry out site-survey at new location for feasibility of location for connectivity. Bidder is required to implement and commission the new link within 4 weeks from the date of work order.

2.7 Validity of the Contract:

2.7.1 Validity of this contract is for a period of 5 years from the date of Go Live. No upward revision will be permitted in rates of bandwidth during the contract tenure of 5 years.

2.8 Technical Specifications

2.8.1 Leased Bandwidth:

- a) Latency from point A to point B as defined in the Annexure's should not exceed 50 ms
- b) The bandwidth supplied should be symmetric, equal upload and download speed with 100 % throughput.
- c) Up time guarantee must be 99.5 % failing which a relevant penalty will be applicable.
- d) The bidder may aggregate the traffic from different locations within the City to a single aggregation point/exchange of the bidder and provide a single link of the capacity as sum total of all aggregated links. However, from the aggregation point, the ISP network should have the redundancy to ensure the traffic reaches the respective District/City Control Center.

e) **Delivery of bandwidth:**

i. Installation & Commissioning of bandwidth: The Bidder is required to complete the Installation, commissioning of the leased bandwidth as per the below mentioned schedule:

Sr. No.	Installation Schedule	Timeline
1.	Schedule 1	18 Selected Districts/Cities –within 10 weeks**
2.	Schedule 2	Next 18 Selected Districts/Cities–within 18 weeks**
3.	Schedule 3	Remaining 18 Districts/Cities -within 26 weeks**
4.	Schedule 4	Additional as a part of the Rate Contract- within 4 weeks from***

**from the date of issuance of Selected City Intimation Letter/Order

***from the date of issuance of additional work Order

- ii. Further successful bidder shall be required to Increase/decrease the bandwidth required at any location (after one time commissioning) within 7 Days from the date of issuance of the written Order/Communication.
- iii. The bidder must deliver the required bandwidth on a fiber optic network at the respective locations as per **Annexure-A & B**. The TENDERER will provide necessary space and raw power for termination of the links.
- iv. The Bidder will have to terminate the required bandwidth at the L2 Switch provided by the TENDERER at the end locations/points.
- v. All costs to connect the links to last mile node i.e. till the end point termination at the router/switch placed at the edge junction locations and the control center’s as defined as Point A & B as defined in the **Annexures A & B** has to be borne by the bidder. TENDERER will not pay or reimburse any last mile of extra work cost.
- vi. The bidder has to use the IP addressing schema provided by the TENDERER/DST

2.9 MIS Reports:

- 2.9.1 The Bidder should submit the reports on a regular basis in a mutually decided format.
- 2.9.2 Soft copy of these reports shall be delivered/submitted via email/on paper at specific frequency and to the pre-decided list of recipients.
- 2.9.3 The Bidder should also submit certain information as part of periodic review as and when required by the TENDERER.
- 2.9.4 The minimum set of reports required are as given below. The TENDERER may request such reports at any time irrespective of a predefined scheduled. Moreover, any new report may be requested by TENDERER during the tenure of the contract.

Daily Reports	<ul style="list-style-type: none"> • Summary and status of issues / complaints logged at the Help Desk • Overall & link wise Bandwidth utilization. • Summary of resolved, unresolved and escalated issues / complaints
Weekly Reports	<ul style="list-style-type: none"> • Issues / Complaints Analysis report for calls, call trend, call history, etc.
Monthly Reports	<ul style="list-style-type: none"> • Component wise physical as well as Network infrastructure availability and resource utilization. • Consolidated SLA / (non)-conformance report • Log of preventive / scheduled maintenance undertaken • Log of break-fix maintenance undertaken • Network Utilization • Network Uptime Statistics & Threshold violation

	<ul style="list-style-type: none"> • Bandwidth utilization as measured at aggregation point as well as on individual links
Quarterly Reports	<ul style="list-style-type: none"> • Uptime, Downtime and performance report • SLA compliance Report for the Quarter
Incident Reporting	<ul style="list-style-type: none"> • Detection of security vulnerability with the available solutions / workarounds for fixing • unauthorized access, security threats, etc. – with root cause analysis and plan to fix the problems

SECTION: 3

ELIGIBILITY CRITERIA

SECTION -3: ELIGIBILITY CRITERIA

The bids are hereby called from the Bidders who fulfils following technical & financially eligibility criteria in providing the bandwidth.

S/N	Specific Requirements	Documents Required
1	Bidder should be a company registered under Companies Act, 1956/2013 and should have been operating for the last three years as on bid issuance date. The bidder should be in the business of Voice or Data Bandwidth services.	Certificates of incorporation AND Self-Declaration Certificates
2	<i>Average Annual Sales Turnover should be at least Rs. 500 Crores during last three financial years as on 31 March 2021.</i> In case if the bidder is a wholly owned subsidiary/ Subsidiary Company wherein parent company having at least 75% stake, the Turnover of parent company would be considered for the eligibility.	Audited and Certified Balance Sheet and Profit/Loss Account of last 3 Financial Years should be enclosed. AND Certificate from the statutory auditor/CA has to be submitted
3	The bidder should hold any of the following licenses to operate: Unified Access License And Class 'A' /Class 'B' (for Gujarat) ISP license All Licenses should be valid for at least 5 years from the date of Bidding. In Case the State/Central PSU is quoting in this RFP, then Unified Access License/ UASL is not required in Operational Licenses	Copy of valid Licenses
4	The Bidder should not be under the effect of blacklisting by any Ministry/Department of Government of India or by any State Government department/agency in India or by Government of Gujarat or any of the Government PSUs at the time of bidding.	A Self Certified letter
5	The bidder should have its own Optical Fiber Backbone with minimum 10 POPs of its own, across the state of Gujarat.	A Self Certified letter with addresses of POPs

Note:

- 1.) Consortium is not allowed.
- 2.) The bidder must hold all valid licenses/grants/compliances/ permissions etc. which may be required for the provisioning of the services as per the requirement of TRAI/DoT for providing the quoted services in the bid.
- 3.) The Bidder must attach valid documents in support to their Technical and Financial capabilities/strength, as mentioned above. Without proper supporting documents, the Bid proposals are liable to be rejected.

SECTION: 4

INSTRUCTION TO BIDDERS

ARTICLE – 1: COST OF BIDDING

- 1.1. The Bidder shall bear all costs associated with the preparation and submission of the Bid and TENDERER/GIL will in no case be responsible for those costs, regardless of the conduct or outcome of the bidding process.
- 1.2. Bidder is required to pay Rs. 17,700/- as a bid processing fee (Non-refundable) in the form of demand draft in favor of “Gujarat Informatics Limited” payable at Ahmedabad/Gandhinagar along with the EMD cover. In case of non-receipt of bid processing fees & EMD the bid will be rejected by TENDERER/GIL as non-responsive.

ARTICLE – 2: BIDDING DOCUMENTS

- 2.1. Bidder can download the bid document and further amendment if any freely available on <https://www.gujaratinformatics.com> & <https://www.gil.nprociure.com> and upload the same on <https://www.gil.nprociure.com> on or before due date of the tender. Bidder is expected to examine all instructions, forms, terms, and specifications in the bidding documents. Failure to furnish all information required by the bidding documents or submits a Bid not substantially responsive to the bidding documents in every respect may result in the rejection of the Bid. Under no circumstances physical bid will be accepted.

ARTICLE – 3: CLARIFICATION ON BIDDING DOCUMENTS

- 3.1. Bidders can seek written clarifications on or before pre-Bid to DGM(Tech), Gujarat Informatics Limited, Block No. 2, 2nd Floor, C & D Wing, Karmayogi Bhavan, Sector 10A, Gandhinagar-382010, Gujarat. TENDERER/GIL will clarify & issue amendments if any to all the bidders in the pre-bid meeting. No further clarification what so ever will be entertained after the pre- bid meeting date.

ARTICLE – 4: AMENDMENT OF BIDDING DOCUMENTS

- 4.1. At any time prior to the deadline for submission of bids, the TENDERER/GIL for any reason, whether at its own initiative or in response to the clarifications requested by prospective bidders may modify the bidding documents by amendment & put on our websites.
- 4.2. All prospective bidders are requested to browse our website & any amendments/ corrigendum/ modification will be notified on our website and such modification will be binding on them.
- 4.3. In order to allow prospective bidders a reasonable time to take the amendment into account in preparing their bids, the TENDERER/GIL at its discretion, may extend the deadline for the bid submission.

ARTICLE – 5: LANGUAGE OF BID

- 5.1. The Bid prepared by the Bidder, as well as all correspondence and documents relating to the Bid exchanged between the Bidder and the TENDERER/GIL shall be in English. Supporting documents and printed literature furnished by the bidder may be in another language provided they are accompanied by an accurate translation of the relevant pages in English. For purposes of interpretation of the bid, the translation shall govern.

ARTICLE – 6: SECTION COMPRISING THE BIDS

- 6.1. The quotation should be scan-able and distinct without any option stated in.
- 6.2. The bid uploaded should have the following documents:
 - a) Bid security Section: The bid processing fee (non-refundable) in the form of demand draft & Bid security/EMD in the form of demand draft / Bank Guarantee to be furnished at GIL’s office in favor of “Gujarat Informatics Ltd” payable at Ahmedabad/Gandhinagar on or before the due

date for bid submission. The details are required to be filled in this section.

b) Eligibility & Technical Section:

- ⇒ Financial Capabilities. (In the Prescribed Format Only: Form A)
- ⇒ Technical Capabilities. (In the Prescribed Format Only: Form B)
- ⇒ Compliance Statement. (In the Prescribed Format Only: Form C)
- ⇒ Bid letter form (Form D)

Note: All forms / Tables, duly filled-in with necessary proofs, as required and stated in the bid document & supporting documents for eligibility criteria should be uploaded.

c) Price bid Section: Priced bid (in the prescribed format only->Section: 5)

ARTICLE – 7: BID FORMS

- 7.1. Wherever a specific form is prescribed in the Bid document, the Bidder shall use the form to provide relevant information. If the form does not provide space for any required information, space at the end of the form or additional sheets shall be used to convey the said information. Failing to upload the information in the prescribed format, the bid is liable for rejection.
- 7.2. For all other cases, the Bidder shall design a form to hold the required information.
- 7.3. TENDERER/GIL shall not be bound by any printed conditions or provisions in the Bidder's Bid Forms

ARTICLE – 8: FRAUDULENT & CORRUPT PRACTICE

- 8.1. Fraudulent practice means a misrepresentation of facts in order to influence a procurement process or the execution of a Contract and includes collusive practice among Bidders (prior to or after Bid submission) designed to establish Bid prices at artificial non-competitive levels and to deprive the TENDERER/GIL of the benefits of free and open competition.
- 8.2. "Corrupt Practice" means the offering, giving, receiving or soliciting of anything of value, pressurizing to influence the action of a public official in the process of Contract execution.
- 8.3. TENDERER/GIL will reject a proposal for award and may forfeit the E.M.D. and/or Performance Guarantee if it determines that the bidder recommended for award has engaged in corrupt or fraudulent practices in competing for, or in executing, contract(s).

ARTICLE – 9: LACK OF INFORMATION TO BIDDER

- 9.1. The Bidder shall be deemed to have carefully examined all contract documents to his entire satisfaction. Any lack of information shall not in any way relieve the Bidder of his responsibility to fulfil his obligation under the Contract.

ARTICLE – 10: CONTRACT OBLIGATIONS

- 10.1. If after the award of the contract the Bidder does not sign the Agreement or fails to furnish the Performance Bank guarantee within fifteen (15) working days along with the inception report and working schedule as per the tender requirements & if the project work is not started within fifteen (15) working days after submission of PBG as mentioned, the TENDERER reserves the right to cancel the contract and apply all remedies available to him under the terms and conditions of this contract.

ARTICLE – 11: BID PRICE

- 11.1. The priced bid should indicate the Percentage of Discount/ Premium in the format/price schedule only.
- 11.2. The Financial bid shall indicate charges payable as per **Section-5** and terms thereof for providing required connectivity under the VISWAS Project. The bidder shall quote a uniform discount/Premium percentage in the format as defined in the price bid. A bid uploaded with an adjustable price quotation will be treated as non- responsive and rejected.
- 11.3. Prices shall be written in both words and figures. In the event of difference, the price in words

shall be valid and binding. Arithmetical errors will be rectified on the following basis.

- 11.4. Any discrepancy relating to discount quoted in the offer across different sections of the bid, only discount given in the prescribed format given at Price bid of this RFP shall prevail.
- 11.5. The bidder should provide calculations for the quoted bandwidth charges, without which the bid is liable for rejection. Any arithmetical errors in these calculations will be on bidder's account.
- 11.6. Bidders may verify the actual distances between the Locations before quoting for the same and may undertake a survey, if required.
- 11.7. The rates specified / quoted by the bidders should not be more than the rates specified by TRAI/DoT or any other Regulatory Authority of Govt. of India.
- 11.8. Offered price should be exclusive of all applicable taxes. Bidder should mention & upload the applicable taxes such as GST, Packing/ Forwarding, Insurance, FOR destination (anywhere in the Gujarat state) with percentage & amount of tax.
- 11.9. The Discount offered, should be mentioned separately. It should be included in Price Bid.
- 11.10. Any effort by a bidder or bidder's agent / consultant or representative howsoever described to influence the TENDERER/GIL in any way concerning scrutiny / consideration / evaluation / comparison of the bid or decision concerning award of contract shall entail rejection of the bid.
- 11.11. Unit rates should be quoted separately for each item. Quantities can be increased or decreased by TENDERER and bidder has to supply additional quantities at the rates prescribed in the price bid of this tender document.

ARTICLE – 12: BID CURRENCY

- 12.1. The prices should be quoted in Indian Rupees. Payment for the supply, installation and commissioning of leased bandwidth as specified in the agreement shall be made in Indian Rupees only.

ARTICLE – 13: BID SECURITY / EARNEST MONEY DEPOSIT (EMD)

The Bidder shall furnish, as part of the Bid, a Bid security for the amount of Rs.1,50,00,000/- which shall be submitted in the form of Demand Draft/RTGS/Bank Guarantee. Bidder has to submit Bank Guarantee as per below:

"All Nationalized Bank including the public sector bank or Private Sector Banks or Commercial Banks or Co-Operative & Rural Banks (operating in India having branch at Ahmedabad/ Gandhinagar) as per the G.R. no. EMD/4/2022/0002/DMO dated 20/05/2022 issued by Finance Department or further instruction issued by Finance department time to time" and should be valid for minimum 180 Days from the due date of the tender / RFP.

In case of RTGS, please find below bank details of Gujarat Informatics Ltd

Saving Account No: 50200010918090

IFSC Code : HDFC0000190

Bank Name: HDFC

Bank Branch Address: Sector-16, Gandhinagar

- 13.1. Bid security must be submitted along with the covering letter. The un-priced bid will be opened subject to the confirmation of valid Bid security.
- 13.2. Unsuccessful Bidder's Bid security will be refunded within thirty (30) days from the award of work to the successful bidder.
- 13.3. The successful Bidder's Bid security will be discharged upon the Bidder signing the Contract/Agreement and furnishing the Performance Bank Guarantee.
- 13.4. The Bid security may be forfeited at the discretion of TENDERER/GIL, on account of one or more of the following reasons if:

- a. The Bidder withdraws their Bid during the period of Bid validity specified on the Bid letter form.
- b. Bidder does not respond to requests for clarification of their Bid.
- c. Bidder fails to co-operate in the Bid evaluation process,
- d. Bidder is found to be involved in fraudulent and corrupt practices and
- e. In case of a successful Bidder, the said Bidder fails:
 - I. To sign the Agreement in time
 - II. To furnish Performance Bank Guarantee
 - III. is found to be involved in fraudulent and corrupt practices

ARTICLE – 14: PERIOD OF VALIDITY OF BIDS

- 14.1. Bids shall remain valid for 180 days from the date of Bid Submission. A Bid valid for a shorter period shall be rejected as non-responsive.
- 14.2. In exceptional circumstances, the TENDERER/GIL may solicit Bidder's consent to an extension of the period of validity. The request and the responses thereto shall be made in writing. The Bid security shall also be suitably extended. A Bidder's request to modify the Bid will not be permitted.

ARTICLE – 15: BID DUE DATE

- 15.1. Bid must be received by GIL at the address specified in the Request for Proposal (RFP) not later than the date specified in the RFP.
- 15.2. The TENDERER/GIL may, as its discretion, on giving reasonable notice through the website <https://www.gujaratinformatics.com> & <https://www.gil.nprocure.com>, extend the bid due date, in which case all rights and obligations of the TENDERER/GIL and the bidders, previously subject to the bid due date, shall thereafter be subject to the new bid due date as extended.

ARTICLE – 16: LATE BID

- 16.1. No bidder will be allowed to upload or submit the bid after the bid due date/time.

ARTICLE – 17: MODIFICATION AND WITHDRAWAL OF BID

- 17.1. The Bidder may modify or withdraw its Bid any time before the due date and time of the bid submission.
- 17.2. No Bid may be modified subsequent to the deadline for submission of bids.
- 17.3. No Bid may be withdrawn in the interval between the deadline for submission of bids and the expiration of the period of Bid validity specified by the Bidder on the bid letter form. Withdrawal of a Bid during this interval may result in the bidder's forfeiture of its Bid security.

ARTICLE – 18: OPENING OF BIDS

- 18.1. Bids will be opened in the presence of Bidder's representatives, who choose to attend. The Bidder's representatives who are present shall sign a register evidencing their attendance.
- 18.2. The Bidder's names, bid modifications or withdrawals, discounts and the presence or absence of relevant Bid security and such other details as the TENDERER/GIL's officer at his/her discretion, may consider appropriate, will be announced at the opening.
- 18.3. Immediately after the closing time, the TENDERER/GIL contact person shall open the Un-Priced Bids and list them for further evaluation.

ARTICLE – 19: CONTACTING THE TENDERER/GIL

- 19.1. Bidder shall not approach TENDERER/GIL officers outside of office hours and/ or outside the

TENDERER/GIL office premises, from the time of the Bid opening to the time the Contract is awarded.

- 19.2. Any effort by a bidder to influence the TENDERER'S/GIL'S officers in the decisions on Bid evaluation, bid comparison or contract award may result in rejection of the Bidder's offer. If the Bidder wishes to bring additional information to the notice of the TENDERER/GIL, it should do so in writing.

ARTICLE – 20: REJECTION OF BIDS

- 20.1. The TENDERER/GIL reserves the right to reject any Bid, and to annul the bidding process and reject all bids at any time prior to award of Contract, without thereby incurring any liability to the affected Bidder(s) or any obligation to inform the affected Bidder(s) of the grounds for such decision.

ARTICLE – 21: EVALUATION METHODOLOGY

- 21.1. **Part – I (Bid Security):** Bidders who have submitted the valid bid security as per the format shall be considered for further evaluation. Similarly, if the RFP document fee has not been deposited / submitted in case of downloaded forms the Bid shall be out rightly rejected.
- 21.2. **Part – II (Financial Bid):** Bidders qualified as per the eligibility criterion defined in section 3 of this RFP will be short- listed and financial bids of those bidders will only be opened for evaluation and arriving at lowest bidder in each schedule.

ARTICLE – 22: AWARD OF CONTRACT

- 22.1. Award Criteria: The Criteria for selection will be the lowest cost to the TENDERER/GIL i.e. Highest discounting rate in each schedule of the Price bid for the qualified bids. The TENDERER/GIL may negotiate the prices with L1 Bidder, under each item/head offered by Bidder.
- 22.2. The TENDERER/GIL right to vary requirements at time of award: the TENDERER/GIL reserves the right at the time of award to increase or decrease quantity for the requirements originally specified in the document without any change in Bid rate or other terms and conditions.
- 22.3. In case, if lowest bidder does not accept the award of contract or is found to be involved in corrupt and/or fraudulent practices, the next lowest bidder will be awarded the contract. In such scenario, the next lowest bidder will have to match the price of the lowest bidder.

ARTICLE- 23: NOTIFICATION OF AWARD AND SIGNING OF CONTRACT

- 23.1. Prior to expiration of the period of Bid validity, the TENDERER/GIL will notify the successful Bidders and issue Lol/ Work Order. The contract Performance guarantee has to be submitted within fifteen (15) working days of receipt of Lol/Work Order. The Bank guarantee (Performance) shall be equal to the 10% of contract value. The Bank Guarantee shall be valid for duration of 180 days beyond the expiry of contract.
- 23.2. Within Fifteen (15) working days, the successful Bidder shall sign and date the Contract and return it to the TENDERER/GIL. A penalty of 0.1% of Contract value for Delay for every Week or part thereof will be imposed. Delay beyond T + 21 Days, TENDERER may terminate the Work Order/Contract and forfeit the PBG. In such case, TENDERER may consider issuing Work Order to L2 bidder.

ARTICLE – 24: FORCE MAJEURE

- 24.1. Force Majeure shall mean any event or circumstances or combination of events or circumstances that materially and adversely affects, prevents or delays any Party in performance of its obligation in accordance with the terms of the Agreement, but only if and to the extent that such events and circumstances are not within the affected party's reasonable control, directly or indirectly, and effects of which could have prevented through Good Industry Practice or, in the case of construction activities through reasonable skill and care, including through the expenditure of reasonable sums of money.
- 24.2. Any events or circumstances meeting the description of the Force Majeure which have same effect upon the performance of any contractor shall constitute Force Majeure with respect to the Successful bidder. The Parties shall ensure compliance of the terms of the Agreement unless affected by the Force Majeure Events. The Successful bidder shall not be liable for forfeiture of its implementation / Performance guarantee, levy of Penalties, or termination for default if and to the extent that it's delay in performance or other failure to perform its obligations under the Agreement is the result of Force Majeure.
- 24.3. Force Majeure Events: The Force Majeure circumstances and events shall include the following events to the extent that such events or their consequences (it being understood that if a causing event is within the reasonable control of the affected party, the direct consequences shall also be deemed to be within such party's reasonable control) satisfy the definition as stated above. Without limitation to the generality of the foregoing, Force Majeure Event shall include following events and circumstances and their effects to the extent that they, or their effects, satisfy the above requirements:
- 24.4. Natural events ("Natural Events") to the extent they satisfy the foregoing requirements including:
- a) Any material effect on the natural elements, including lightning, fire, earthquake, cyclone, flood, storm, tornado, or typhoon;
 - b) Explosion or chemical contamination (other than resulting from an act of war);
 - c) Epidemic such as plague;
 - d) Any event or circumstance of a nature analogous to any of the foregoing.
- 24.5. Other Events ("Political Events") to the extent that they satisfy the foregoing requirements including:
- Political Events which occur inside or Outside the State of Gujarat or involve directly the State Government and the Central Government ("Direct Political Event"), including:
- a) Act of war (whether declared or undeclared), invasion, armed conflict or act of foreign enemy, blockade, embargo, revolution, riot, insurrection, civil commotion, act of terrorism or sabotage;
 - b) Strikes, work to rules, go-slows which are either widespread, nation- wide, or state-wide or are of political nature;
 - c) Any event or circumstance of a nature analogous to any of the foregoing.
- 24.6. **Force Majeure Exclusions;** Force Majeure shall not include the following event(s) and/or circumstances, except to the extent that they are consequences of an event of Force Majeure:
- a) Unavailability, late delivery
 - b) Delay in the performance of any contractor, sub-contractors or their agents;
- 24.7. **Procedure for calling Force Majeure:** The Affected Party shall notify to the other Party in writing of the occurrence of the Force Majeure as soon as reasonably practicable, and in any event within 5 (five) days after the Affected Party came to know or ought reasonably to have known, of its occurrence and that the Force Majeure would be likely to have a material impact on the performance of its obligations under the Agreement.

ARTICLE – 25: CONTRACT OBLIGATIONS

- 25.1. Once the contract is confirmed and signed, the terms and conditions contained therein shall take

precedence over the Bidder's bid and all previous correspondence.

ARTICLE – 26: AMENDMENT TO THE AGREEMENT

- 26.1. Amendments to the Agreement may be made by mutual agreement by both the Parties. No variation in or modification in the terms of the Agreement shall be made except by written amendment signed by both the parties. All alterations and changes in the Agreement will take into account prevailing rules, regulations and laws applicable in the state of Gujarat.

ARTICLE – 27: USE OF AGREEMENT DOCUMENTS AND INFORMATION

- 27.1. The Successful bidder shall not without prior written consent from the TENDERER disclose the Agreement or any provision thereof or any specification, plans, drawings, pattern, samples or information furnished by or on behalf of TENDERER in connection therewith to any person other than the person employed by the successful bidder in the performance of the Agreement. Disclosure to any such employee shall be made in confidence and shall extend only as far as may be necessary for such performance.
- 27.2. The Successful bidder shall not without prior written consent of TENDERER make use of any document or information made available for the project except for purposes of performing the Agreement.
- 27.3. All project related documents issued by TENDERER other than the Agreement itself shall remain the property of TENDERER and Originals and all copies shall be returned to TENDERER on completion of the Successful bidder's performance under the Agreement, if so required by the TENDERER.

ARTICLE – 28: REPRESENTATION AND WARRANTIES

28.1. Representations and Warranties by the Successful Bidder:

- a) It is a company duly organized and validly existing under the laws of India and has all requisite legal power and authority and corporate authorizations to execute the Agreement and carry out the terms, conditions and provisions hereof. It has in full force and effect all requisite clearances, approvals and permits necessary to enter into the Agreement and perform its obligations hereof.
- b) To the Best of the Knowledge and belief of the successful bidder, the Agreement and the transactions and obligations hereof do not contravene its constitutional documents or any law, regulation or government directive and will not contravene any provisions of, or constitute a default under, any other Agreement or instrument to which it is a party or by which it or its property may be bound or any of its obligations or undertakings by which it or any of its assets are bound or cause a limitation on its powers or cause it to exceed its authorized powers.
- c) To the Best of the Knowledge and belief of the successful bidder, there is no pending or threatened actions, suits or proceedings affecting the successful bidder or its affiliates or any of their respective assets before a court, governmental agency, commission or arbitrator or administrative tribunal which affects the successful bidder's ability to perform its obligations under the Agreement; and neither the successful bidder nor any of its affiliates have immunity from the jurisdiction of a court or from legal process (whether through service of notice, attachment prior to judgment, attachment in aid of execution or otherwise).
- d) To the Best of the Knowledge and belief of the successful bidder, the successful bidder confirms that all representations and warranties of the Operator set forth in the Agreement are true, complete and correct in all respects.
- e) To the Best of the Knowledge and belief of the successful bidder, no information given by the successful bidder in relation to the Agreement, project documents or any document comprising security contains any material wrong-statement of fact or omits to state as fact which would be

materially averse to the enforcement of the rights and remedies of the TENDERER or which would be necessary to make any statement, representation or warranty contained herein or therein true and correct.

- f) All equipment including replacement parts, spares and any other material to be installed, used by the successful bidder in the TENDERER's Network shall be new. All equipment shall conform to the codes, standards and regulations applicable to networking facilities and benefit from the usual manufacturer's guarantees.

28.2. Representations and Warranties by the TENDERER

- a) It has full legal right; power and authority to execute the statewide VISWAS network project and to enter into and perform its obligations under the Agreement and there are no proceedings pending.
- b) The Agreement has been duly authorized, executed and delivered by the TENDERER and constitutes valid, legal and binding obligation of the TENDERER.
- c) The execution and delivery of the Agreement with the successful bidder does not violate any statutory judgment, order, decree, regulation, right, obligation or rule of any court, government authority or arbitrator of competent jurisdiction applicable in relation to the TENDERER, its assets or its administration.

ARTICLE – 29: RESOLUTION OF DISPUTES

- 29.1. If any dispute arises between the Parties hereto during the subsistence or thereafter, in connection with the validity, interpretation, implementation or alleged material breach of any provision of the Agreement or regarding a question, including the questions as to whether the termination of the Contract Agreement by one Party hereto has been legitimate, both Parties hereto shall endeavor to settle such dispute amicably. The attempt to bring about an amicable settlement is considered to have failed as soon as one of the Parties hereto, after reasonable attempts [which attempt shall continue for not less than 30 (thirty) days], give 15 days' notice thereof to the other Party in writing.
- 29.2. In the case of such failure the dispute shall be referred to a sole arbitrator or in case of disagreement as to the appointment of the sole arbitrator to three arbitrators, two of whom will be appointed by each Party and the third appointed by the two arbitrators.
- 29.3. The place of the arbitration shall be Gandhinagar, Gujarat.
- 29.4. The Arbitration proceeding shall be governed by the Arbitration and Conciliation Act of 1996 as amended.
- 29.5. The proceedings of arbitration shall be in English language.
- 29.6. The arbitrator's award shall be substantiated in writing. The arbitration tribunal shall also decide on the costs of the arbitration procedure.
- 29.7. The Parties hereto shall submit to the arbitrator's award and the award shall be enforceable in any competent court of law.

ARTICLE – 30: TAXES & DUTIES

- 30.1. Successful Bidder is liable for all applicable taxes and duties at actual & will be paid by the TENDERER at the time of releasing the payments.

ARTICLE – 31: BOOKS & RECORDS

- 31.1. Successful bidder shall maintain adequate Documents Related to project's physical materials & equipment for inspection and audit by the TENDERER/GIL or its nominated agency during the terms of Contract until expiry of the performance guarantee.

ARTICLE – 32: PERFORMANCE GUARANTEE

- 32.1. The Successful bidder shall furnish Performance Guarantee as provided in the bid document to the TENDERER for an amount equal to 10% of the value of Order.
- 32.2. The performance guarantee will be in the form of bank guarantee for the amount equal of 10% of the value of the Order / LOI towards faithful performance of the contract obligation, and performance of the services during contract period. In case of poor and unsatisfactory field services, the TENDERER shall invoke the PBG.
- 32.3. The Performance Guarantee shall be valid for a period of 180 days beyond Contract period and shall be denominated in Indian Rupees and shall be in the form of an unconditional Bank Guarantee issued by any Nationalized Bank including the public sector bank or Private Sector Banks or Commercial Banks or Co-operative Banks and Rural Banks (operating in India having branch at Ahmedabad/ Gandhinagar) as per the G.R. no. EMD/4/2022/0002/DMO dated 20.05.2022 issued by Finance Department or further instruction issued by Finance department time to time in the prescribed format provided by DST/GIL attached herewith as a annexure to the RFP document to be submitted Within 15 working days of receipt of award.
- 32.4. The Performance Guarantee shall be discharged by the TENDERER and returned to the successful bidder within 30 days from the date of expiry of the Performance Bank Guarantee.

ARTICLE – 33: PAYMENT TERMS

- 33.1. **Quarterly Bill process against the services provided by bidder as per the Terms and Conditions of Service Level Agreement (SLA)**
- 33.2. The Commissioning Date will be the date from which the TENDERER starts using the particular Commissioned link. The billing for these links will start from the commissioning date till the end of the active quarter on pro-rata basis.
- 33.3. The successful bidder shall submit reports for link availability, downtime, usage, fault & rectification (if any) etc. for each link separately, as generated by its monitoring system on monthly basis.
- 33.4. In case of increase in bandwidth requirement with respect to the operational requirements of the TENDERER, the prices will be revised accordingly, as per the agreement. In case of any reduction in tariff from time to time due to whatever reasons, the corresponding benefit would be passed onto the TENDERER by the bidder.
- 33.5. The successful bidder's request for the payment shall be made at the end of each quarter by submission of invoices along with following supporting documents:
 - a) Performances statistics
 - b) Log of network parameters along with Service Down time calculation and uptime percentage.
 - c) Any other documents necessary in support of the services performances acceptable to the TENDERER.
- 33.6. One-time charges for each of the commissioned link shall be paid along with 1st quarterly invoice of those links.
- 33.7. The TENDERER or its designated Agency shall verify all the supporting documents as prescribed and acceptable to the TENDERER.
- 33.8. On the receipt of such invoiced after verification by the TENDERER or its designated Agency.
- 33.9. The quarterly payment shall be released after deduction/levying of penalties (if any for non-compliance of SLA), TDS/or any other taxes to be deducted at source as per tax laws, the currency of payment shall be Indian Rupees.
- 33.10. If there is any deficiency in the performance of Contractual obligations on the part of the Successful bidder, the Successful bidder shall be liable for the imposition of appropriate penalties as specified in clause 36 of this section and the TENDERER shall be entitled to deduct such Penalties at source while making payment to the successful bidder for the services provided.
- 33.11. The successful bidder will have to bear the consequences of any change, i.e. in taxes or laws

ARTICLE – 34: COMMERCIAL ISSUES

- 34.1. The successful bidder shall be responsible for monitoring of Bandwidth and coordination with System Integrator selected by the TENDERER and upkeep of the bandwidth during the period of Agreement. The successful bidder shall take all necessary steps for restoration of bandwidth in case of any problem and shall report to the TENDERER in writing regarding the action taken.
- 34.2. In the event, the bandwidth requirement by the TENDERER exceeds the bandwidth capacity supplied, the TENDERER at their discretion may request the successful bidder to arrange for such additional bandwidth. When so requested, the successful bidder will facilitate to provide additional bandwidth on behalf of the TENDERER and as per the requirement of the TENDERER within 1 weeks. The payment of such additional bandwidth shall be done based on the price discovered in the Price Bid or as approved by the TENDERER shall be made to the Successful bidder.
- 34.3. Number of locations - The TENDERER at their discretion can increase or decrease the number of locations after the signing of the Agreement and adjust the payments proportionately.

ARTICLE – 35: SERVICE TERMS

- 35.1. The entire scope of the work depends on the technical skill and experience in management of the same level or kind of infrastructure.
- 35.2. It is mandatory for the Bidder to deploy qualified professional to install, commission & maintain the Circuits, as defined under scope of work.
- 35.3. The Bidder will have to carry out reinstallation or shifting of the Local Leas Circuit and related equipment 'Free of Cost', to a maximum distance of 100 meters, for distance beyond 100 meters the link will be considered as a new link and the charges shall be paid in accordance to the price bid.
- 35.4. The Bidder need to manage & maintain various records related to the services extended to the Government.
- 35.5. If required, the Bidder may need to coordinate and approach various agencies working for the TENDERER.
- 35.6. The bidder needs to maintain the required security of the network as per the Security guidelines of DoT/TRAI and its revision from time to time.
- 35.7. The Bidder is responsible to maintain the documentation on the progress of the work and will have to update the same on weekly basis. Successful bidder will have to submit the progress reports regularly, as per the guideline issued by the TENDERER.
- 35.8. In case of outages, the Bidder needs to replace or repair the faulty part/component/device to restore the services at the earliest. The cost of the repairing or replacement of faulty Cable/component/device has to be entirely born by the Bidder.
- 35.9. All expenses related to cable/component/device, including hiring of specialized technical expertise, in case required, has to be borne by the Bidder as part of Contract Agreement.
- 35.10. The Bidder needs to make alternate arrangement in case of major failure happens in the network, due to which services may be effecting for longer period.
- 35.11. Bidder shall submit test procedures covering various test cases and expected results of these tests relating to various links being commissioned for the network. These should be uploaded along with the technical bids. These tests shall cover all the parameters which are required to be tested as per ITU, TEC standards.
- 35.12. Bidder shall submit details of various reports generated by NMS like link availability, downtime, usage etc. which are required for link(s) monitoring.

ARTICLE – 36: PENALTY CLAUSE

36.1. Penalties for delay in implementation:

- a) The successful bidder shall provide the services from the date of successful commissioning. In case of multiple locations, the date of successful commissioning for commencement of services for the locations of the client shall be mutually agreed between the Parties in writing and the roll out schedule for such multiple locations shall be appended. In case the services are not provided from the agreed successful commissioning date (except such delay in commencement of services is not due to any act of omission or commission of the successful bidder), liquidated damages will be levied @ 0.5% of the Quarterly Bill for delay of a day or part thereof, for the delayed site(s)/circuit(s), subject to the condition that the non-commissioning of the delayed link(s) /circuit(s) does not materially affect the performance and working of the circuits already commissioned. In other cases, when non-commissioning of a link/circuit affects materially the performance & working of other links / circuits, liquidated damages would be levied on all the affected links/circuits.
- b) The maximum Liquidated damages would be capped at 20% of the order value as per above and also the Successful bidder will be paid only from the date of actual commissioning of the link.
- c) If the TENDERER fails to provide space and related clearances for installation of the equipment/circuits/links at designated site /sites, within 30 days from written instructions given to the successful bidder, to carry out the job as per the agreement terms, as a result of which the installation of the equipment/circuits/links is delayed and the Successful bidder is not able to adhere to the schedule for completing the Acceptance Tests. In such an event, the Successful bidder will prove the Acceptance Test with the completed sites and if the tests are accomplished within the scheduled time according to the Third-Party Agency then the Successful bidder will be deemed to have completed the Acceptance Test according to the schedule and the TENDERER will be required to pay the Successful bidder as per agreement terms.

36.2. **Operational Penalties:** The successful bidder shall be responsible for maintaining the desired performance and availability of the services. The Successful bidder should ensure the prompt service support during Contract period. The Successful bidder shall be responsible for maintaining the desired performance and availability of the system/ services. Operational penalty will be imposed for each 'Hour' delay or part thereof delay, until actual availability of agreed Leased Bandwidth. The overall penalty cap would be 10% of the Quarterly Invoiced amount. If the Successful bidder fails to provide services as specified above, the following penalty will be imposed. And shall be recovered from the dues payable quarterly to the successful bidder.

a) **Leased Line Links:**

S/N	Uptime	Penalty
1	99.50% or better	No Penalty
2	99.49% to 99.00 %	Rs. 1,000/- per link per hour beyond agreed down time or Part thereof
3	98.99% to 98.50%	Rs. 2,000/- per link per hour beyond agreed down time or Part thereof
4	Below 98.50%	Rs. 5,000/- per link per hour beyond agreed down time or Part thereof

Note: If any link is down for more than three days in a quarter, the same shall be treated as non-availability of the link and payment for the said duration will not be considered in the quarterly payments.

b) **Latency and Packet Loss:**

S/N	Network Segment	Threshold	Penalty
1	Leased line link	Latency 50 ms	Rs. 5000/- (beyond agreed quarterly down time) per Link per Hour or part thereof.
2	Packet Loss across any Network Link	Less Than 1%	If the Packet Loss is not resolved within 6 Hour, Rs. 1000 per instance per Hour or part thereof

c) **Exclusions / conditions for which Downtime will not be considered as Downtime:**

- ⇒ Downtime due to 'planned outage' for which prior approval has been given by the TENDERER.
- ⇒ The uptime or Downtime calculation will not include any down time related to any media & its equipment, which are not provided/ installed by the Successful bidder.
- ⇒ The downtime caused due to problems related to non-availability of power, due to switch off / failure of power and/ or power fluctuations, hardware failure due to above.

Note: For any planned downtime, the Successful bidder will inform the TENDERER, in writing at least 7 working days in advance and will take prior written permission. All planned activities for which downtime is required would be carried out in non-peak hours only and it is desirable to carry out such activities during non-working hours and off day i.e. public holiday only.

ARTICLE – 37: APPROVALS / CLEARANCES

- 37.1. Necessary approvals/ clearances concerned authorities, for establishing the proposed project are to be obtained by the Bidder, in case if any assistance is required from the TENDERER the same shall be extended accordingly after due consideration.
- 37.2. Necessary approvals / clearances from concerned authorities, as required, for fire protection, government duties / taxes are to be obtained by the Bidder.
- 37.3. Necessary approvals / clearances, from concerned authorities (like Nagarpalikas, Public Works Department (PWD), Department of Irrigation, State Electricity Board etc. for "Right of way"), as required, are to be obtained by the Successful bidder for laying their own cables to meet system requirements.
- 37.4. Necessary approvals/ clearances from DoT/TEC/TRAI/ Concerned authorities, for establishing the network and connecting different Network elements shall be obtained by the Bidder.

ARTICLE – 38: PROJECT IMPLEMENTATION

- 38.1. The TENDERER or its designated agency or a Third-Party Agency will carry out all inspection and testing and acceptance of work done by the successful bidder. All Invoices, Vouchers, Bills for supplied goods and services by the Successful bidder under the scope of the work will be verified measured and accepted by such designated agency/TPA, for release of payment.
- 38.2. As part of implementation phase the Successful bidder shall provide details of equipment that will be incorporated in the proposed system, material and manpower as required. The location for storing spare parts and quantity, if any, there on should also be clearly indicated.
- 38.3. The Successful bidder will implement the project strictly as per the plan approved by the TENDERER. The Successful bidder shall install and implement the proposed system at such locations as may be selected by the TENDERER as per the timelines mentioned in this RFP. The Successful bidder will have to complete provisional Final Acceptance Test of the equipment to the satisfaction of the TENDERER. This period may be extended depending upon the fulfilment of Conditions Precedent.
- 38.4. The Successful bidder shall provide the necessary technical support, Standard Operating Procedure (SOP) and other information to the TENDERER and its user organizations in implementing the proposed system applications. The TENDERER at any time during the currency of the Agreement should have access to all the proposed sites.

- 38.5. The Successful bidder may have to work during Holidays and Sundays, according to the urgency of work. The Successful bidder will obtain such permission on his own in consultation with the associated department(s)/organizations. It will be the responsibility of the Successful bidder to co-ordinate with all other stakeholders working with the TENDERER in order to obtain NOC required to execute the job.
- 38.6. The Successful bidder shall not disturb or damage the existing network of communication if any. If in case any damage to the network is done, the same shall be corrected with no extra cost to the TENDERER. The Successful bidder shall also be responsible for paying penalty, as imposed by the service owner to which the damage is incurred.
- 38.7. In case of the material/solution supplied and installed is rejected owing to its non-conformity to the specification or due to the poor quality of workmanship, the same shall be replaced promptly.
- 38.8. The Successful bidder shall treat all matters connected with the contract strictly confidential and shall undertake not to disclose, in any way, information, documents, technical data, experience and know how, without prior written permission from the TENDERER.
- 38.9. Any damage caused to the property of the TENDERER or any other department/agency while executing the job shall be sole responsibility of Successful bidder. In case any damage to the property is caused, the same will be recovered from the Successful bidder. No extra cost shall be paid to the Successful bidder for such reasons.
- 38.10. The Successful bidder shall have to furnish the documentation of the work undertaken in consultation with the TENDERER/TPA representative. Three sets of such documentation should be provided before the issue of completion certificate.
- 38.11. It is a turnkey project. The Successful bidder shall be fully responsible for implementing the Project in totality and should include the items and their prices, if not included in Schedule of Requirement to complete the project on turnkey basis. Any claim whatsoever in this regard will not be entertained later on.
- 38.12. In the event of the delay in delivery of contracted services or services is not satisfactory the TENDERER, may procure goods/ services from else ware as prescribed in bid and Successful bidder shall be liable without limitations for the difference between the cost of such substitution and the price set forth in the contract for the goods involved i.e. at the risk and cost of the Successful bidder.
- 38.13. The TENDERER or its representatives reserves the right to visit any working site of the Successful bidder with prior intimation. The concern Successful bidder has to make necessary arrangement for the same.
- 38.14. The Successful bidder shall be responsible for taking required insurance for all their representatives working on the site at their own cost. The TENDERER will not be responsible for any loss or damage to any of the representatives of the Successful bidder during the said contract.
- 38.15. All work shall be performed and executed by the Successful bidder in strict conformity with the representative from the TENDERER and any relative instruction issued to the Successful bidder from time to time.
- 38.16. The TENDERER shall associate few engineers / technicians during installation and commissioning work. The Successful bidder shall ensure proper participation of the nominated personnel from the TENDERER's End and train them on the related system.
- 38.17. The Successful bidder, will have to coordinate with the various stakeholder and Operators engaged with the TENDERER for timely completion & commissioning of sites.

ARTICLE – 39: ACCEPTANCE TEST

- 39.1. Acceptance Test will be conducted in as follows:
 - a. The successful bidder shall intimate the TENDERER about provisioning of bandwidth at the designated site(s) at least one week in advance so that necessary Inspection/testing required

can be organized.

- b. Final Acceptance Test (FAT): After successful installation of the System in accordance with the requirements as mentioned in Schedule of Requirement, Final Acceptance Test will be conducted based on the successful link discovery in the NMS. After successful testing by the designated Agency appointed by the TENDERER, Acceptance Test Certificate will be issued by such agency which shall be considered as the successful commissioning of the required links.
- c. Type of test: As per TEC, acceptance test to be conducted on leased line and provision of testing equipment to conduct such test will be provided by the Successful bidder. The Successful bidder will provide necessary technical support to the TENDERER's staff to carry out the test.
- d. The date on which Acceptance certificate is issued shall be deemed to be the date of successful commissioning of the System. Any delay by the Successful bidder in the Acceptance Testing shall render the Successful bidder liable to the imposition of appropriate Penalties.

ARTICLE – 40: INSTALLATION REQUIREMENTS

- 40.1. The Successful bidder needs to pull necessary media/cables up to required place, using approved PVC Piping/Channel/CAT6 or Fiber Cable and required necessary media convertors.
- 40.2. The necessary Civil & Electrical work has to be carried out by the Successful bidder as may be required for the delivery of the services as per the scope of work. The TENDERER will not reimburse any cost towards the same. The Successful bidder need to take necessary permission if require from concerned authority. The TENDERER will only provide space and RAW power at each of its node.

ARTICLE – 41: INSTALLATION OF ADDITIONAL HARDWARE (IF APPLICABLE)

- 41.1. During the currency of the Agreement, for any additional requirement of equipment including interface equipment's/ devices will be provided by the successful bidder. The TENDERER or its designated Agency will verify suitability of the specifications of such equipment's/devices installed by Successful bidder and recommend for acceptance. The Successful bidder will be obligated to undertake integration, operation and maintenance for all additional equipment if required.

ARTICLE – 42: THIRD PARTY AGENCY

- 42.1. The TENDERER shall appoint a Third-Party Agency, which would monitor the project during its implementation, commissioning and operation. The Third-Party Agency will also conduct Final Acceptance Test as per the technical requirement of the Agreement and will issue the Certificate of Completion of each proposed site. Third Party Agency will verify the services provided by the Successful bidder under the Agreement. The Successful bidder will have to coordinate and co-operate with such Third-Party Agency.

ARTICLE – 43: SUPPORT FROM EXTERNAL AGENCY (IF APPLICABLE)

- 43.1. In case, if the successful bidder wishes to have support from any external agency, it's very necessary to inform the TENDERER in written prior to allow them to work on Its infrastructure. The information should contain all respective information about the company from whom support has been extended, the person/group of people and the segment in which services has been taken. On completion of the task, another report should be uploaded by mentioning action taken by this person/group of people from external agency, with duration. The Successful bidder is sole responsible for the action taken by such agency on their behalf. No Data/ Information should be sent out of the premise without obtaining prior written confirmation from the TENDERER.

ARTICLE – 44: TERMINATION OF SERVICE

- 44.1. **Termination by the TENDERER** – As the continuity of connectivity is one of the major issues to any public service communication, the TENDERER reserves the right to suspend any of the services and/or terminate this agreement in the following circumstances by giving 15 days' notice in writing if: -
- a) The bidder becomes the subject of bankruptcy, insolvency, and winding up, receivership proceedings;
 - b) In case the TENDERER finds illegal use of connections, hardware, software tools, manpower etc. that are dedicated to the TENDERER'S project(s);
 - c) In case the bidder fails to provide services at the minimum agreed service level continually for 2 quarters;
 - d) In case any connectivity link is down under the responsibility of successful bidder for more than 7 days continuously;
- 44.2. **Termination by Successful bidder** –The successful bidder reserves the right to suspend any of the Services and/or terminate the Agreement at any time with 30 days' notice if the payment to the Successful bidder is due for more than 2 (two) consecutive quarters.
- a) **Conditions of Termination** –
 - ⇒ Upon occurrence of an event of default as set out in Clause above, either party will deliver a default notice in writing to the other party which shall specify the event of default, and give the other party an opportunity to correct the default.
 - ⇒ Upon expiry of notice period unless the party receiving the default notice remedied the default, the party giving the default notice may terminate the Agreement.
 - ⇒ During the notice period, both parties shall, save as otherwise provided therein, continue to perform their respective obligations under this Agreement and shall not, whether by act of omission or commission impede or otherwise interfere with party's endeavor to remedy the default which gave rise to the commencement of such notice period.

ARTICLE – 45: PROVISION OF SPACE / UTILITIES

- 45.1. Necessary electrical AC power supply at every site will be provided for the Successful bidder by the TENDERER.
- 45.2. The TENDERER may decide at its discretion to change the location of sites during implementation or after implementation but during the Agreement period. The services shall be operational within a period of 15 days from the date the said request is made by the TENDERER.
- 45.3. The TENDERER shall reimburse the actual cost of relocation incurred by the Successful bidder as verified by the its designated Agency.
- 45.4. The entry and exit to the site for the equipment and personnel of the Successful bidder shall be in accordance with Security Rules and Regulations that may apply to the Government Campus where the site is located.
- 45.5. The TENDERER shall allow or obtain the required permission to enable the successful bidder employees or its authorized personnel to enter in the premises where the Services are provided for related activities. This shall be in accordance with Security Rules and Regulations that may apply to the Government Campus where the site is located.

ARTICLE – 46: LIMITATION OF LIABILITY

Successful bidder's cumulative liability for its obligations under the contract shall not exceed the value of the charges payable by the TENDERER within the remaining duration of the contract term from the day claim is raised and selected agency shall not be liable for incidental, consequential, or indirect damages including loss of profit or saving.

SECTION:5

PRICE BID

Section 5: Price Bid Format

Bandwidth (in Mbps)	10	20	30	40	50	60	70	80	90	100	200	250	300	500	1000	1500
Distance	Annual Rental charges in multiples of '1000'															
up to 2km	19	25	35	50	65	75	85	95	100	120	180	204	210	240	330	390
2-5km	24	31	50	60	80	90	100	115	120	130	200	221	228	260	358	423
5-10km	37	45	60	75	90	100	115	130	135	145	232	247	254	290	399	471
10-15km	44	52	68	85	100	110	130	145	155	160	256	272	280	320	440	520
15-20km	52	60	80	95	110	120	145	160	170	175	280	298	306	350	481	569
20-25km	58	70	90	105	125	135	160	170	180	190	304	323	333	380	523	618
25-30km	63	80	100	120	140	150	170	185	195	200	320	340	350	400	550	650
30-40km	70	90	110	135	155	165	180	195	200	210	336	357	368	420	578	683
40-50km	80	100	127	146	165	180	195	205	210	220	352	374	385	440	605	715

Note:

- ⇒ Bandwidth requirement mentioned above is for bid evaluation purpose only. Order will be placed as per the actual requirement.
- ⇒ Last mile should be on Optical fiber only (Underground / Overhead with required regulatory and legal compliances) terminating at Media equipment of the TENDERER.
- ⇒ Above mentioned rates are exclusive of taxes and the same shall be paid on actual basis.
- ⇒ An amount of Rs. 1 Lac shall be paid extra as "one-time charges" for the links with distance up to 10 Km and Rs. 2 Lac for the links with distance beyond 10 Km. Further, one-time charges shall not be considered while arriving at the L1 bidder.
- ⇒ L1 will be the lowest cost to the TENDERER i.e., qualified bidders with Highest Uniform Discounting rate.
- ⇒ The quoted price will be treated as a rate contract and the prices shall be valid for a period of five years.
- ⇒ Non-acceptance of the above condition(s) or Conditional bid shall be rejected.
- ⇒ Bidder has to mention Applicable tax (GST) and upload separate document for the same. At the time of payment actual Applicable tax (GST) will be paid.
- ⇒ In case the distance and bandwidth more than 50 Km & 1500 Mbps, in such cases the rate will be considered on pro-rata/ proportionately basis

SECTION:6

FORMATS AND ANNEXURE'S

“Form-A: FINANCIAL CAPABILITIES”

Turnover

Name Of the Bidder:	2018 –2019	2019 –2020	2020 –2021

Note:

1. Upload the audited financial statement/ audited annual report of the last three financial years.
2. Annual financial turnover during the last three years is ____ Crore (each year) on account of required services. Bidder shall upload documentary evidence.

“Form-B: TECHNICAL CAPABILITIES”

S/N	Client Name	Project Name	Nature of Assignment	Project Details (as per Eligibility Criteria)	Contact details
1					
2					
3					
4					
5					

Note:

1. Upload the copy of successful work completion certificates from client/ Work Order/ Purchase Order, Self-certificate of completion (certified by the CA or work order and phase completion certificate from client etc.
2. Please mention only those projects which meet the criteria of eligible bidder.

“FORM-C: COMPLIANCE STATEMENT “

S/N	RFP Clause No.	RFP Clause	Complied / Not Complied	Comments
1				
2				
3				
4				

Note: The Clause-by-Clause Technical Compliance should be submitted by bidder duly signed by Authorized Signatory.

“FORM-D: BID LETTER FORM”

(Shall be submitted on Bidder’s letterhead duly signed by Authorized signatory)

Date:

**To,
DGM (Tech)
Gujarat Informatics Limited,
Block No. 2, 2nd Floor, C & D Wing,
Karmayogi Bhavan, Sector 10A,
Gandhinagar-382010, Gujarat**

Sub: Compliance with the tender terms and conditions, specifications and Eligibility Criteria

Ref: “Request for proposal (RFP) for Selection of Implementing Agency for Supply, Installation & commissioning of Leased Bandwidth for Safe & Secure, Gujarat - VISWAS”

Dear Sir,

With reference to above referred tender, I, undersigned <<**Name of Signatory**>>, in the capacity of <<**Designation of Signatory**>>, is authorized to give the undertaking on behalf of <<**Name of the bidder**>>.

We wish to inform you we have examined the bidding documents, we the undersigned, offer to provide the services as detailed in the above-mentioned bid submitted by us.

If our Bid is accepted, we undertake to;

1. Execute all contractual documents and provide all securities & guarantees as required in the bid document (and as amended from time to time)
2. Provide the requisite services within the time frame as defined in the bid documents (and as amended from time to time)
3. Maintain validity of the Bid for a period of 180 Days from the date of Bid submission or as specified in the bidding document, which shall remain binding upon us and may be accepted at any time before the expiration of that period.

In case of breach of any tender terms and conditions or deviation from bid specification other than already specified as mentioned above, the decision of TENDERER/GIL Tender Committee for disqualification will be accepted by us.

Thanking you,

For <Name of the bidder>>
<<Authorized Signatory>>
<<Stamp of the bidder>>

FORM-E: Format of Earnest Money Deposit in the form of Bank Guarantee

Ref:

Bank Guarantee No.

Date:

To,

**DGM (Tech)
Gujarat Informatics Limited,
Block No. 2, 2nd Floor, C & D Wing,
Karmayogi Bhavan, Sector 10A,
Gandhinagar-382010, Gujarat**

Whereas ----- (here in after called "the Bidder") has submitted its bid dated ----- in response to the Tender for **Selection of Implementing Agency for Supply, Installation & commissioning of Leased Bandwidth for Safe & Secure, Gujarat - VISWAS, KNOW ALL MEN** by these presents that WE ----- having our registered office at ----- (hereinafter called "the Bank") are bound unto the Home Department/GIL in the sum of ----- for which payment well and truly to be made to Home Department/GIL, the Bank binds itself, its successors and assigns by these presents. Sealed with the Common Seal of the said Bank this -----day of ----- 2017.

THE CONDITIONS of this obligation are:

1. The E.M.D. may be forfeited:
 - a. if a Bidder withdraws its bid during the period of bid validity
 - b. Bidder does not respond to requests for clarification of their Bid;
 - c. Bidder fails to co-operate in the Bid evaluation process
 - d. Bidder is found to be involved in fraudulent and corrupt practices and
 - e. In case of a successful Bidder, if the Bidder fails:
 - i. To sign the Contract as mentioned above within the time limit stipulated by purchaser or
 - ii. To furnish performance bank guarantee as mentioned above or
 - iii. If the bidder is found to be involved in fraudulent and corrupt practices.

We undertake to pay to the TENDERER/Purchaser up to the above amount upon receipt of its first written demand, without the TENDERER / Purchaser having to substantiate its demand, provided that in its demand the TENDERER will specify that the amount claimed by it is due to it owing to the occurrence of any of the abovementioned conditions, specifying the occurred condition or conditions.

This guarantee will remain valid up to 6 months from the last date of bid submission. The Bank undertakes not to revoke this guarantee during its currency without previous consent of the OWNER/PURCHASER and further agrees that the guarantee herein contained shall continue to be enforceable till the OWNER/PURCHASER discharges this guarantee

The Bank shall not be released of its obligations under these presents by any exercise by the OWNER/PURCHAER of its liability with reference to the matters aforesaid or any of them or by reason or any other acts of omission or commission on the part of the OWNER/PURCHASER or any other indulgence shown by the OWNER/PURCHASER or by any other matter or things.

The Bank also agree that the OWNER/PUCHASER at its option shall be entitled to enforce this Guarantee against the Bank as a Principal Debtor, in the first instance without proceeding against the SELLER and not

withstanding any security or other guarantee that the OWNER/PURCHASER may have in relation to the SELLER's liabilities.

Dated at _____ on this _____ day of _____ 2022.

Signed and delivered by

For & on Behalf of

Name of the Bank & Branch & Its
official Address

Approved Bank: Any Nationalized Bank including the public sector bank or Private Sector Banks or Commercial Banks or Co-operative Banks and Rural Banks (operating in India having branch at Ahmedabad/ Gandhinagar) as per the G.R. no. G.R. no. EMD/4/2022/0002/DMO dated 20.05.2022 issued by Finance Department or further instruction issued by Finance department time to time.

Section: 7

Service Level Agreement (SLA's) for Supply, Installation & commissioning of Leased Bandwidth for Safe & Secure, Gujarat - VISWAS

This Service Level Agreement (hereinafter referred to as "Agreement") is effective from _____ Between M/s _____ Having its Head Office at " _____ ", and Home Department/GIL, having its office at _____ Gandhinagar (hereinafter referred to as "TENDERER").

NOW THIS AGREEMENT WITNESSETH AS FOLLOWS:

- 1) In this agreement words and expressions shall have the same meanings as are respectively assigned to them in the Conditions of Contract referred to.
- 2) The following documents shall be deemed to form and be read and construed as part of this Agreement.
- 3) Total contract value is for Rs. /- _____. The above contract value is for the entire scope of work as mentioned in the Service Level Agreement (SLA).
- 4) SCOPE & Responsibility of SERVICE as per the terms and conditions mentioned in the SLA.
- 5) IN WITNESS, whereof the parties hereto have caused this Agreement to be executed in accordance with their respective laws the day and year first above written.
- 6) This Agreement shall remain in force for a period effective from __/__/____ to __/__/_____.

ARTICLE -1 Scope of Work

1.1 Name of the Work

Providing Leased Bandwidth for the VISWAS Network at the locations mentioned in Annexure A and B as desired by the TENDERER and maintenance and management of Bandwidth for 24*7*365 days during the contract period.

1.2 Scope of the Work

- i. Study of Proposed Network infrastructure
- ii. Technical design of the network components for the termination of required Bandwidth at the locations defined in Annexure A and B
- iii. The Successful bidder shall provide Bandwidth (Dedicated & Unshared) at the locations mentioned in Annexure A and B or at other location as desired by the TENDERER. The Successful bidder shall be responsible for local loop, media and any other hardware / software involved for making the services available at the locations specified as per the terms and conditions mentioned in SLA.

1.3 Help Desk / Service Support on (24 Hours * 7 Days * 12 Months basis)

- i. The TENDERER will provide the centralized helpdesk; however, bidder shall make provisions for dedicated manpower to monitor all links and troubleshoot in case of downtimes. The Bidder shall book user complaints, auto incidents generated through NMS related to bandwidth.
- ii. The Successful bidder will co-ordinate with other agencies working for the TENDERER to resolve the inter-operability issues.
- iii. The Successful bidder would manage and maintain necessary call records for administrative purposes.

ARTICLE -2 SERVICE TERMS

2.1 General Terms

- i. The contract shall remain in force till the expiry of contract period from __/__/____ To __/__/____, The TENDERER reserves the right to extend the period of validity for further period of 2 years on mutually agreed terms and condition for the extended period. The services under this contract shall have to render at the agreed remuneration. No extra remuneration shall be payable in case of delay of work by the Successful bidder.
- ii. The payment shall be made on the basis of availability of Bandwidth to the TENDERER and ITS User Department's through the VISWAS Network. Bills shall be raised and sent to the TENDERER or its nominated agency/TPA for certification and recommendation and making the payment.
- iii. During the validity of the contract period, the Successful bidder shall render their services timely as per requirement. In case of genuine reason, if Successful bidder is not in position to provide the leased Bandwidth as per SLA, the same shall be intimated well in advance to the TENDERER. In case of such delay and in absence of services, if the work is carried out through other agency, then the same shall be at the same cost of the Successful bidder.

- iv. In case of breach of any terms and condition the contract, the Successful bidder shall be given a notice to rectify it. However, if they fail to rectify it within 72 hours, then they will be liable to pay compensation to the TENDERER at the rate decided by the TENDERER and same shall be sufficient cause for termination of contract.
- v. The Successful bidder shall take required insurance for all of their representatives / engineers working on the site at their own cost. The TENDERER will not be responsible for any loss or damage to any of the representative of the third party during the said contract.
- vi. In case of natural calamities or some other Force Majeure any damage occurred to the properties and premises of the Successful bidder, for that the TENDERER would not be responsible.
- vii. In case of any dispute, decision of the TENDERER shall be final and binding to the agency.
- viii. The Successful bidder shall maintain service up-time i.e., availability of the bandwidth as per the terms and conditions defined in this document. The down time of any reasons other than force majeure circumstances/condition mentioned in Article -4 of this agreement will be considered as service down time for the purpose of calculation for bandwidth.
- ix. The Successful bidder shall submit Performance Bank Guarantee equivalent to 10% of the order value in the form of bank guarantee issued by of all Nationalized Bank including the public-sector bank or Private Sector Banks authorized by RBI or Commercial Bank or Regional Rural Banks of Gujarat or Co-Operative Bank of Gujarat (operating in India having branch at Ahmedabad/Gandhinagar) as per the G.R. no. EMD/4/2022/0002/DMO dated 20.05.2022 issued by Finance Department or further instruction issued by Finance department time to time.
- x. The Successful bidder is responsible to provide operational support to maintain the uptime of the services related to Bandwidth.
- xi. The Successful bidder is responsible to ensure uptime of the services as required by the TENDERER. Hence, the uptime for all the equipment / application software's / components used for the leased Bandwidth is the sole responsibility of the Successful bidder.
- xii. The Successful bidder shall treat all matters connected with the contract strictly confidential and shall undertake not to disclose, in any way, information, documents, technical data, experience and know how, without prior written permission from the TENDERER.
- xiii. Any damage caused to the property of the TENDERER or any other department while executing the job shall be solely Successful bidder's responsibility. In case any damage to the property is caused, the same will be recovered from the Successful bidder and no any extra cost shall be paid for such reasons.
- xiv. The Successful bidder will have to Monitor the Incoming and Outgoing traffic, Bandwidth utilization on daily basis, vis-à-vis thresholds and overflow. The Successful bidder will have to generate Daily usage log report for the same.
- xv. In case of any major changes, at the setup and at configuration level, the necessary document update in the form of Upgrade should be submitted by the Successful bidder to the TENDERER from time-to-time.
- xvi. It will be the responsibility of the bidder to maintain the logs as per the guidelines of DoT/TRAI and provide the same as and when required.
- xvii. The Bidder will have to ensure that the network is capable to show each and every IP address assigned to the end user of the Public Wi-Fi at the Central NOC, such that required Logs and Traffic details can be captured and maintained as per the guideline of DoT/TRAI from time to time
- xviii. Security Measures to be defined, established, implemented and managed in consultation with the TENDERER as per the requirements.

2.2 Approvals / Clearances

- i. Necessary approvals/ clearances concerned authorities, for establishing the proposed project are to be obtained by the Bidder, in case if any assistance is required from the TENDERER the same shall be extended accordingly after due consideration.
- ii. Necessary approvals / clearances from concerned authorities, as required, for fire protection, government duties / taxes are to be obtained by the Bidder.
- iii. Necessary approvals / clearances, from concerned authorities (like Nagarpalikas, Public Works Department (PWD), Department of Irrigation, State Electricity Board etc. for "Right of way"), as required, are to be obtained by the Successful bidder for laying their own cables to meet system requirements.
- iv. Necessary approvals/ clearances from DoT/TEC/TRAI/ Concerned authorities, for establishing the network and connecting different Network elements shall be obtained by the Bidder.

2.3 Amendment to the Agreement

Amendments to the Agreement may be made by mutual agreement by both the Parties. No variation in or modification in the terms of the Agreement shall be made except by written amendment signed by both the parties. All alterations and changes in the Agreement will take into account prevailing rules, regulations and laws.

2.4 Use of Agreement Documents and Information

- i. The Successful bidder shall not without prior written consent from the TENDERER disclose the Agreement or any provision thereof or any specification, plans, drawings, pattern, samples or information furnished by or on behalf of TENDERER in connection therewith to any person other than the person employed by the successful bidder in the performance of the Agreement. Disclosure to any such employee shall be made in confidence and shall extend only as far as may be necessary for such performance.
- ii. The Successful bidder shall not without prior written consent of TENDERER make use of any document or information made available for the project except for purposes of performing the Agreement.
- iii. All project related documents issued by TENDERER other than the Agreement itself shall remain the property of TENDERER and Originals and all copies shall be returned to TENDERER on completion of the Successful bidder's performance under the Agreement, if so required by the TENDERER.

2.5 Resolution of Disputes

- i. If any dispute arises between the Parties hereto during the subsistence or thereafter, in connection with the validity, interpretation, implementation or alleged material breach of any provision of the Agreement or regarding a question, including the questions as to whether the termination of the Contract Agreement by one Party hereto has been legitimate, both Parties hereto shall endeavor to settle such dispute amicably. The attempt to bring about an amicable settlement is considered to have failed as soon as one of the Parties hereto, after reasonable attempts [which attempt shall continue for not less than 30 (thirty) days], give 15 days' notice thereof to the other Party in writing.
- ii. In the case of such failure the dispute shall be referred to a sole arbitrator or in case of disagreement as to the appointment of the sole arbitrator to three arbitrators, two of whom will be appointed by each Party and the third appointed by the two arbitrators.
- iii. The place of the arbitration shall be Gandhinagar, Gujarat.
- iv. The Arbitration proceeding shall be governed by the Arbitration and Conciliation Act of 1996 as amended.
- v. The proceedings of arbitration shall be in English language.
- vi. The arbitrator's award shall be substantiated in writing. The arbitration tribunal shall also decide on the costs of the arbitration procedure.
- vii. The Parties hereto shall submit to the arbitrator's award and the award shall be enforceable in any competent court of law.

2.6 Taxes and Duties

Successful Bidder is liable for all applicable taxes and duties at actual & will be paid by the TENDERER at the time of releasing the payments.

2.7 Books and Records

Successful bidder shall maintain adequate books and records in connection with Contract and shall make them available for inspection and audit by the TENDERER or any of its designated agencies during the terms of Contract until expiry of the performance guarantee.

2.8 Performance Guarantee

- i. The Successful bidder shall furnish Performance Guarantee as provided in the bid document to the TENDERER for an amount equal to 10% of the value of Order.
- ii. The performance guarantee will be in the form of bank guarantee for the amount equal of 10% of the value of the Order / LOI towards faithful performance of the contract obligation, and performance of the services during contract period. In case of poor and unsatisfactory field services, the TENDERER shall invoke the PBG.
- iii. The Performance Guarantee shall be valid for a period of 180 days beyond Contract period and shall be

denominated in Indian Rupees and shall be in the form of an unconditional Bank Guarantee issued by any Nationalized Bank including the public sector bank or Private Sector Banks or Commercial Banks or Co-operative Banks and Rural Banks (operating in India having branch at Ahmedabad/ Gandhinagar) as per the G.R. no. EMD/4/2022/0002/DMO dated 20.05.2022 issued by Finance Department or further instruction issued by Finance department time to time in the prescribed format provided by DST/GIL attached herewith as a annexure to the RFP document to be submitted Within 15 working days of receipt of award.

- iv. The Performance Guarantee shall be discharged by the TENDERER and returned to the successful bidder within 30 days from the date of expiry of the Performance Bank Guarantee.

2.9 Third Party Agency

The TENDERER, shall appoint a Third-Party Agency, which would monitor the project during its implementation, commissioning and operation. The Third-Party Agency will also conduct Final Acceptance Test as per the technical requirement of the Agreement and will issue the Certificate of Completion of each proposed site. Third Party Agency will verify the services provided by the Successful bidder under the Agreement. The Successful bidder will have to coordinate and co-operate with such Third-Party Agency.

2.10 Support from External Agency

In case, if the successful bidder wishes to have support from any external agency, it's very necessary to inform the TENDERER in written prior to allow them to work on Its infrastructure. The information should contain all respective information about the company from whom support has been extended, the person/group of people and the segment in which services has been taken. On completion of the task, another report should be uploaded by mentioning action taken by this person/group of people from external agency, with duration. The Successful bidder is sole responsible for the action taken by such agency on their behalf. No Data/ Information should be sent out of the premise without obtaining prior written confirmation from the TENDERER.

2.11 Penalty Clause

2.11.1 Penalties for delay in implementation:

- i.) The successful bidder shall provide the services from the date of successful commissioning. In case of multiple locations, the date of successful commissioning for commencement of services for the locations of the client shall be mutually agreed between the Parties in writing and the roll out schedule for such multiple locations shall be appended. In case the services are not provided from the agreed successful commissioning date (except such delay in commencement of services is not due to any act of omission or commission of the successful bidder), liquidated damages will be levied @ 0.5% of the Quarterly Bill for delay of a day or part thereof, for the delayed site(s)/circuit(s), subject to the condition that the non-commissioning of the delayed link(s) /circuit(s) does not materially affect the performance and working of the circuits already commissioned. In other cases, when non-commissioning of a link/circuit affects materially the performance & working of other links / circuits, liquidated damages would be levied on all the affected links/circuits.
- ii.) The maximum Liquidated damages would be capped at 20% of the order value as per above and also the Successful bidder will be paid only from the date of actual commissioning of the link.
- iii.) If the TENDERER fails to provide space and related clearances for installation of the equipment/circuits/links at designated site /sites, within 30 days from written instructions given to the successful bidder, to carry out the job as per the agreement terms, as a result of which the installation of the equipment/circuits/links is delayed and the Successful bidder is not able to adhere to the schedule for completing the Acceptance Tests. In such an event, the Successful bidder will prove the Acceptance Test with the completed sites and if the tests are accomplished within the scheduled time according to the Third-Party Agency then the Successful bidder will be deemed to have completed the Acceptance

Test according to the schedule and the TENDERER will be required to pay the Successful bidder as per agreement terms.

2.11.2 Operational Penalties

The successful bidder shall be responsible for maintaining the desired performance and availability of the services. The Successful bidder should ensure the prompt service support during Contract period. The Successful bidder shall be responsible for maintaining the desired performance and availability of the system/ services. Operational penalty will be imposed for each 'Hour' delay or part thereof delay, until actual availability of agreed Leased Bandwidth. The overall penalty cap would be 10% of the Quarterly Invoiced amount. If the Successful bidder fails to provide services as specified above, the following penalty will be imposed. And shall be recovered from the dues payable quarterly to the successful bidder.

A) Leased Line Links:

S/N	Uptime	Penalty
1	99.50% or better	No Penalty
2	99.49% to 99.00 %	Rs. 1,000/- per link per hour beyond agreed down time or Part thereof
3	98.99% to 98.50%	Rs. 2,000/- per link per hour beyond agreed down time or Part thereof
4	Below 98.50%	Rs. 5,000/- per link per hour beyond agreed down time or Part thereof

Note: If any link is down for than three days in a quarter, the same shall be treated as non-availability of the link and payment for the said duration will not be considered in the quarterly payments.

B) Latency and Packet Loss:

S/N	Network Segment	Threshold	Penalty
1	Leased line link	Latency 50 ms	Rs. 5000/- (beyond agreed quarterly down time) per Link per Hour or part thereof.
2	Packet Loss across any Network Link	Less Than 1%	If the Packet Loss is not resolved within 6 Hour, Rs. 1000 per instance per Hour or part thereof

Exclusions / conditions for which Downtime will not be considered as Downtime:

- Downtime due to 'planned outage' for which prior approval has been given by the TENDERER.
- The uptime or Downtime calculation will not include any down time related to any media & its equipment, which are not provided/ installed by the Successful bidder.
- The downtime caused due to problems related to non-availability of power, due to switch off / failure of power and/ or power fluctuations, hardware failure due to above.

Note: For any planned downtime, the Successful bidder will inform the TENDERER, in writing at least 7 working days in advance and will take prior written permission. All planned activities for which downtime is required would be carried out in non-peak hours only and it is desirable to carry out such activities during non-working hours and off day i.e. public holiday only.

2.12 FORCE MAJEURE

2.12.1 Force Majeure shall mean any event or circumstances or combination of events or circumstances that materially and adversely affects, prevents or delays any Party in performance of its obligation in accordance with the terms of the Agreement, but only if and to the extent that such events and circumstances are not within the affected party's reasonable control, directly or indirectly, and effects of which could have prevented through Good Industry Practice or, in the case if construction activities through reasonable skill and care, including through the expenditure of reasonable sums of money.

2.12.2 Any events or circumstances meeting the description of the Force Majeure which have same effect upon the performance of any contractor shall constitute Force Majeure with respect to the Successful bidder. The Parties shall ensure compliance of the terms of the Agreement unless affected by the Force Majeure Events. The Successful bidder shall not be liable for forfeiture of its implementation / Performance guarantee, levy of Penalties, or termination for default if and to the extent that it's delay in performance or other failure to perform its obligations under the Agreement is the result of Force Majeure.

2.12.3 Force Majeure Events: The Force Majeure circumstances and events shall include the following events to the extent that such events or their consequences (it being understood that if a causing event is within the reasonable control of the affected party, the direct consequences shall also be deemed to be within such party's reasonable control) satisfy the definition as stated above. Without limitation to the generality of the foregoing, Force Majeure Event shall include following events and circumstances and their effects to the extent that they, or their effects, satisfy the above requirements:

2.12.4 Natural events ("Natural Events") to the extent they satisfy the foregoing requirements including:

- A. Any material effect on the natural elements, including lightning, fire, earthquake, cyclone, flood, storm, tornado, or typhoon;
- B. Explosion or chemical contamination (other than resulting from an act of war);
- C. Epidemic such as plague;
- D. Any event or circumstance of a nature analogous to any of the foregoing.

2.12.5 Other Events ("Political Events") to the extent that they satisfy the foregoing requirements including: Political Events which occur inside or Outside the State of Gujarat or involve directly the State Government and the Central Government ("Direct Political Event"), including:

- i. Act of war (whether declared or undeclared), invasion, armed conflict or act of foreign enemy, blockade, embargo, revolution, riot, insurrection, civil commotion, act of terrorism or sabotage;
- ii. Strikes, work to rules, go-slows which are either widespread, nation- wide, or state-wide or are of political nature;
- iii. Any event or circumstance of a nature analogous to any of the foregoing.

2.12.6 Force Majeure Exclusions

Force Majeure shall not include the following event(s) and/or circumstances, except to the extent that they are consequences of an event of Force Majeure:

- a. Unavailability, late delivery
- b. Delay in the performance of any contractor, sub-contractors or their agents;

2.12.7 Procedure for calling Force Majeure

The Affected Party shall notify to the other Party in writing of the occurrence of the Force Majeure as soon as reasonably practicable, and in any event within 5 (five) days after the Affected Party came to know or ought reasonably to have known, of its occurrence and that the Force Majeure would be likely to have a material impact on the performance of its obligations under the Agreement.

2.13 PAYMENT TERMS

The TENDERER agrees to pay Rs. _____ Only (In words) as annual service charges/ rental charges for, supply, Installation & commissioning of leased Bandwidth for the VISWAS network and the mentioned Locations in the price bid. The cost is including Annual Maintenance Charges but does not include GST etc., the TENDERER shall pay it on actuals. The Successful bidder shall be paid the annual rental charges on quarterly basis.

At the end of each quarter, the successful bidder will submit the invoices to the TENDERER with necessary certificates and verification of the services extended. The same shall be verified and certified by the TPA/ Other Agency designated by the TENDERER, and submitted to the TENDERER.

In Witness whereof, these parties to this Agreement have signed on _____ day of , 2022 by and in the in the presence of the following witnesses:

Signed by:
Authorized Signatory
TENDERER

Witnesses

- 1.) _____
- 2.) _____
- 3.) _____

The Successful bidder

- 1.) _____
- 2.) _____
- 3.) _____

Annexure-A									
Sr No	District	Nagarpalika/ District/ City	Point A			Point B			Bandwidth In MBPS
			Police Station/ Netram	Latitude	Longitude	NETRAM	Latitude	Longitude	
1	Ahmedabad (Rural)	Dholka	Dholka Police Station	22.7359274	72.4358393	Balas chokadi	22.744366	72.433708	40
2	Ahmedabad (Rural)	Dholka	Dholka Police Station	22.7359274	72.4358393	Parshwanath chokadi (Parshwanath General Hospital)	22.743449	72.440851	40
3	Ahmedabad (Rural)	Dholka	Dholka Police Station	22.7359274	72.4358393	kalikund Circle	22.743144	72.442487	40
4	Ahmedabad (Rural)	Dholka	Dholka Police Station	22.7359274	72.4358393	New Reset House	22.740688	72.45563	10
5	Ahmedabad (Rural)	Dholka	Dholka Police Station	22.7359274	72.4358393	Shankarpura Patia	22.737656	72.459034	10
6	Ahmedabad (Rural)	Dholka	Dholka Police Station	22.7359274	72.4358393	Indian oil Bandh Petrol pup	22.732476	72.459797	10
7	Ahmedabad (Rural)	Dholka	Dholka Police Station	22.7359274	72.4358393	Pullen Circle	22.717392	72.461637	60
8	Ahmedabad (Rural)	Dholka	Dholka Police Station	22.7359274	72.4358393	Rampur Kenal	22.711355	72.48396	10
9	Ahmedabad (Rural)	Dholka	Dholka Police Station	22.7359274	72.4358393	MithiKui Cricle	22.721677	72.448205	20
10	Ahmedabad (Rural)	Dholka	Dholka Police Station	22.7359274	72.4358393	Untvadi Road (Aambeti Road)	22.72027	72.444216	20
11	Ahmedabad (Rural)	Dholka	Dholka Police Station	22.7359274	72.4358393	APMC Trasat Road	22.719169	72.441445	20
12	Ahmedabad (Rural)	Dholka	Dholka Police Station	22.7359274	72.4358393	Vtaman 4 Rasta (APMC Marcket)	22.718468	72.438475	40
13	Ahmedabad (Rural)	Dholka	Dholka Police Station	22.7359274	72.4358393	Magiya chokadi (Baba Sitaram)	22.718905	72.43509	10
14	Ahmedabad (Rural)	Dholka	Dholka Police Station	22.7359274	72.4358393	New Bus Stand	22.716978	72.436178	10
15	Ahmedabad (Rural)	Dholka	Dholka Police Station	22.7359274	72.4358393	Munjpur ITI Road	22.71781	72.432111	10
16	Ahmedabad (Rural)	Dholka	Dholka Police Station	22.7359274	72.4358393	Chikhali Tadav Road	22.718018	72.426878	10
17	Ahmedabad (Rural)	Dholka	Dholka Police Station	22.7359274	72.4358393	khan Toda Majid	22.733839	72.432702	30
18	Ahmedabad (Rural)	Dholka	Dholka Police Station	22.7359274	72.4358393	Mafliपुर Gam (Aasopalav Socity)	22.744398	72.446509	20
19	Ahmedabad (Rural)	Dholka	Dholka Police Station	22.7359274	72.4358393	Mafliपुर Statue Mafliपुर School Same	22.743284	72.450324	20
20	ahmedabad (Rural)	Dholka	Dholka Police Station	22.7359274	72.4358393	Shetrunjay Socity	22.739406	72.448643	20
21	Ahmedabad (Rural)	Dholka	Dholka Police Station	22.7359274	72.4358393	Lilejpur Jakatnaku	22.731259	72.448664	30
22	Ahmedabad (Rural)	Dholka	Dholka Police Station	22.7359274	72.4358393	Santok ba Hospital	22.734266	72.444775	20
23	Ahmedabad (Rural)	Dholka	Dholka Police Station	22.7359274	72.4358393	Prahladvadi Police Choki	22.734639	72.442049	30
24	Ahmedabad (Rural)	Dholka	Dholka Police Station	22.7359274	72.4358393	Menaben Tower	22.734975	72.440301	40
25	Ahmedabad (Rural)	Dholka	Dholka Police Station	22.7359274	72.4358393	Gadhemar Jakatnaka	22.738186	72.4385	20
26	Ahmedabad (Rural)	Dholka	Dholka Police Station	22.7359274	72.4358393	Ganchi Dhal chock	22.731448	72.440965	20
27	Ahmedabad (Rural)	Dholka	Dholka Police Station	22.7359274	72.4358393	Lodhi no Limdo	22.730568	72.439996	20
28	Ahmedabad (Rural)	Dholka	Dholka Police Station	22.7359274	72.4358393	Sanjari kacheri 3 Rasta	22.734339	72.437241	20
29	Ahmedabad (Rural)	Dholka	Dholka Police Station	22.7359274	72.4358393	Pipali Majid	22.388372	72.233994	30
30	Ahmedabad (Rural)	Dholka	Dholka Police Station	22.7359274	72.4358393	Ganipur 3 Rasta	22.728913	72.44344	20
31	Ahmedabad (Rural)	Dholka	Dholka Police Station	22.7359274	72.4358393	kazi Tekara	22.724579	72.443366	30
32	Ahmedabad (Rural)	Dholka	Dholka Police Station	22.7359274	72.4358393	Shivaji Mandir	22.722862	72.443075	20
33	Ahmedabad (Rural)	Dholka	Dholka Police Station	22.7359274	72.4358393	khara kuva (char Sheri)	22.72287	72.441953	20
34	Ahmedabad (Rural)	Dholka	Dholka Police Station	22.7359274	72.4358393	Bhim nu rasodu	22.724937	72.440412	20
35	Ahmedabad (Rural)	Dholka	Dholka Police Station	22.7359274	72.4358393	Panchsheel 4 rasta	22.72517	72.439328	20
36	Ahmedabad (Rural)	Dholka	Dholka Police Station	22.7359274	72.4358393	Bhopla Masjid	22.725048	72.437631	30

Annexure-A									
Sr No	District	Nagarpalika/ District/ City	Point A			Point B			Bandwidth In MBPS
			Police Station/ Netram	Latitude	Longitude	NETRAM	Latitude	Longitude	
37	Ahmedabad (Rural)	Dholka	Dholka Police Station	22.7359274	72.4358393	Malav talav	22.727047	72.437956	20
38	Ahmedabad (Rural)	Dholka	Dholka Police Station	22.7359274	72.4358393	Laki chok	22.728328	72.441009	40
39	Ahmedabad (Rural)	Dholka	Dholka Police Station	22.7359274	72.4358393	M.G.Momig Hospital Shah (Taj pan parlour)	22.725488	72.442329	20
40	Ahmedabad (Rural)	Dholka	Dholka Police Station	22.7359274	72.4358393	Peepals co operative bank	22.728027	72.441896	10
41	Ahmedabad (Rural)	Dholka	Dholka Police Station	22.7359274	72.4358393	Bajar Gate Police choki	22.729068	72.44139	20
42	Ahmedabad (Rural)	Dholka	Dholka Police Station	22.7359274	72.4358393	Old Bus Stand	22.729235	72.437439	20
43	Ahmedabad (Rural)	Viramgam	Viramgam Police Station	23.1194419	72.059003	Hansalpur Cricle (Asopalav Hotel)	23.097931	72.06295	80
44	Ahmedabad (Rural)	Viramgam	Viramgam Police Station	23.1194419	72.059003	Hansalpur Chokdi	23.093296	72.06456	60
45	Ahmedabad (Rural)	Viramgam	Viramgam Police Station	23.1194419	72.059003	Juma Masjid Chock	23.121365	72.052162	30
46	Ahmedabad (Rural)	Viramgam	Viramgam Police Station	23.1194419	72.059003	Abu bakar Chock	23.12245	72.054062	30
47	Ahmedabad (Rural)	Viramgam	Viramgam Police Station	23.1194419	72.059003	Raiyapur Darwaja	23.120705	72.05674	20
48	Ahmedabad (Rural)	Viramgam	Viramgam Police Station	23.1194419	72.059003	Gangasar 3 Rasta	23.116278	72.057518	20
49	Ahmedabad (Rural)	Viramgam	Viramgam Police Station	23.1194419	72.059003	Kasampura 3 Rasta	23.117888	72.046028	20
50	Ahmedabad (Rural)	Viramgam	Viramgam Police Station	23.1194419	72.059003	Munsar Darwaja	23.121512	72.045593	30
51	Ahmedabad (Rural)	Viramgam	Viramgam Police Station	23.1194419	72.059003	Tower Chock Old Police Station	23.121944	72.049027	20
52	Ahmedabad (Rural)	Viramgam	Viramgam Police Station	23.1194419	72.059003	Goalvadi Darwaja	23.125835	72.049217	20
53	Ahmedabad (Rural)	Viramgam	Viramgam Police Station	23.1194419	72.059003	3 Batti	23.12525	72.053696	40
54	Ahmedabad (Rural)	Viramgam	Viramgam Police Station	23.1194419	72.059003	Bus Stand 4 Rasta	23.127531	72.051437	30
55	Ahmedabad (Rural)	Viramgam	Viramgam Police Station	23.1194419	72.059003	Popat Chokdi	23.144896	72.050278	80
56	Ahmedabad (Rural)	Viramgam	Viramgam Police Station	23.1194419	72.059003	Seva Sadan	23.129322	72.044449	20
57	Amreli	Jafrabad	Jafrabad Police Station	20.8679535	71.3645825	Giriraj Chowk	20.8670387	71.3660849	60
58	Amreli	Jafrabad	Jafrabad Police Station	20.8679535	71.3645825	Bandar Chowk	20.8678618	71.3677122	30
59	Amreli	Jafrabad	Jafrabad Police Station	20.8679535	71.3645825	Husaini Chowk	20.8658093	71.3657521	30
60	Amreli	Jafrabad	Jafrabad Police Station	20.8679535	71.3645825	Turki Masjid	20.8647813	71.3692627	30
61	Amreli	Jafrabad	Jafrabad Police Station	20.8679535	71.3645825	Terta Landing Point	20.8582745	71.380084	20
62	Amreli	Jafrabad	Jafrabad Police Station	20.8679535	71.3645825	Bandar Chowk Chhaperi	20.8686651	71.3674651	20
63	Amreli	Jafrabad	Jafrabad Police Station	20.8679535	71.3645825	Hanumanji Mandir Samakatha	20.8686962	71.3722316	20
64	Amreli	Jafrabad	Jafrabad Police Station	20.8679535	71.3645825	Sama Katha Entry Point	20.8731278	71.3670359	40
65	Amreli	Jafrabad	Jafrabad Police Station	20.8679535	71.3645825	Bus Stand Chowk	20.8669163	71.3647928	30
66	Amreli	Jafrabad	Jafrabad Police Station	20.8679535	71.3645825	Vipul Autolink Colony	20.864887	71.355501	40
67	Amreli	Jafrabad	Jafrabad Police Station	20.8679535	71.3645825	Machchhi Market	20.8690728	71.3642918	30
68	Amreli	Rajula	Rajula Police Station	21.0213239	71.4383473	BOB Chock	21.0390724	71.442927	20
69	Amreli	Rajula	Rajula Police Station	21.0213239	71.4383473	Chanda Guest House	21.0387561	71.4462355	30
70	Amreli	Rajula	Rajula Police Station	21.0213239	71.4383473	Post Office Char Rasta	21.039863	71.4471051	30
71	Amreli	Rajula	Rajula Police Station	21.0213239	71.4383473	Tatva Jyot Chock	21.0442249	71.4440795	50
72	Amreli	Rajula	Rajula Police Station	21.0213239	71.4383473	Mahuva Jakat Naka	21.0420543	71.4495881	60

Annexure-A									
Sr No	District	Nagarpalika/ District/ City	Point A			Point B			Bandwidth In MBPS
			Police Station/ Netram	Latitude	Longitude	NETRAM	Latitude	Longitude	
73	Amreli	Rajula	Rajula Police Station	21.0213239	71.4383473	Bus Stand Police Choki	21.0336631	71.4424338	30
74	Amreli	Rajula	Rajula Police Station	21.0213239	71.4383473	Ambedkar Chock	21.0314067	71.4393578	30
75	Amreli	Rajula	Rajula Police Station	21.0213239	71.4383473	Ahir Samaj Gate	21.0232975	71.4361311	70
76	Amreli	Rajula	Rajula Police Station	21.0213239	71.4383473	Agariya Jakat Naka	21.0414507	71.4392614	40
77	Amreli	Rajula	Rajula Police Station	21.0213239	71.4383473	Radhika Hindorana	21.0098114	71.4348004	20
78	Amreli	Rajula	Rajula Police Station	21.0213239	71.4383473	SBI Krushi	21.0313839	71.4437638	20
79	Amreli	Rajula	Rajula Police Station	21.0213239	71.4383473	Marketing Yard Circle	21.034737	71.4435977	30
80	Amreli	Rajula	Rajula Police Station	21.0213239	71.4383473	Narayan Hotel Bherai Road	21.0320259	71.4480698	40
81	Amreli	Rajula	Rajula Police Station	21.0213239	71.4383473	Model School Bherai Road	21.0157713	71.4227914	40
82	Amreli	Rajula	Rajula Police Station	21.0213239	71.4383473	Tower Chock	21.0365639	71.4434593	30
83	Amreli	Rajula	Rajula Police Station	21.0213239	71.4383473	Golden Plaza	21.0377245	71.4415033	30
84	Amreli	Rajula	Rajula Police Station	21.0213239	71.4383473	Holiya Hanuman	21.0413103	71.441901	30
85	Amreli	Rajula	Rajula Police Station	21.0213239	71.4383473	Khakhbai Char Rasta	21.0299048	71.4327246	30
86	Amreli	Savarkundla	Savarkundla Police Station	21.3374699	71.3136051	Azad Chowk	21.340968	71.3116777	30
87	Amreli	Savarkundla	Savarkundla Police Station	21.3374699	71.3136051	Shivaji Chowk	21.3431347	71.3135173	20
88	Amreli	Savarkundla	Savarkundla Police Station	21.3374699	71.3136051	Liliya Bypass Chowkadi	21.35973	71.3183864	60
89	Amreli	Savarkundla	Savarkundla Police Station	21.3374699	71.3136051	Bhuva Road Chowkadi	21.345783	71.3117387	30
90	Amreli	Savarkundla	Savarkundla Police Station	21.3374699	71.3136051	Amreli Gate	21.3563194	71.3049789	40
91	Amreli	Savarkundla	Savarkundla Police Station	21.3374699	71.3136051	Khatar Vadi Chowk	21.3458047	71.3087646	30
92	Amreli	Savarkundla	Savarkundla Police Station	21.3374699	71.3136051	Navali Chowk	21.3390378	71.3101569	90
93	Amreli	Savarkundla	Savarkundla Police Station	21.3374699	71.3136051	ST Bus Stand	21.3297938	71.3112247	20
94	Amreli	Savarkundla	Savarkundla Police Station	21.3374699	71.3136051	Sankul Bypass	21.3043491	71.3156789	70
95	Amreli	Savarkundla	Savarkundla Police Station	21.3374699	71.3136051	Jesar Bypass	21.3390851	71.3314061	60
96	Amreli	Savarkundla	Savarkundla Police Station	21.3374699	71.3136051	Marketing Yard Fatak	21.3326946	71.3114635	20
97	Amreli	Savarkundla	Savarkundla Police Station	21.3374699	71.3136051	Manibhai Chowk	21.3386288	71.3084598	30
98	Amreli	Savarkundla	Savarkundla Police Station	21.3374699	71.3136051	K.K. High School	21.3337952	71.3036659	30
99	Amreli	Savarkundla	Savarkundla Police Station	21.3374699	71.3136051	Neshadi Gate	21.3455201	71.2982746	40
100	Amreli	Savarkundla	Savarkundla Police Station	21.3374699	71.3136051	Hathasani Enterence Road	21.3304988	71.2846368	50
101	Amreli	Savarkundla	Savarkundla Police Station	21.3374699	71.3136051	Gandhi Chowk	21.3414844	71.3082174	30
102	Amreli	Savarkundla	Savarkundla Police Station	21.3374699	71.3136051	Nurani Chowk	21.3288436	71.3089303	20
103	Amreli	Savarkundla	Savarkundla Police Station	21.3374699	71.3136051	Railway Station Road Chowkadi	21.33773	71.3142772	20
104	Amreli	Amreli	Netram, Amreli	21.609099	71.216735	Chandni Chowk	21.598334	71.214053	20
105	Amreli	Amreli	Netram, Amreli	21.609099	71.216735	Gayatri Mandir	21.616728	71.213751	20
106	Amreli	Amreli	Netram, Amreli	21.609099	71.216735	Maninagar Chowk	21.606166	71.211709	20
107	Amreli	Amreli	Netram, Amreli	21.609099	71.216735	Lathi Road Fatak	21.611303	71.229974	20
108	Amreli	Amreli	Netram, Amreli	21.609099	71.216735	Chital Lathi Bypass	21.652058	71.229802	50
109	Amreli	Amreli	Netram, Amreli	21.609099	71.216735	Savar Kundla Fatak	21.58887	71.212088	20

Annexure-A									
Sr No	District	Nagarpalika/ District/ City	Point A			Point B			Bandwidth In MBPS
			Police Station/ Netram	Latitude	Longitude	NETRAM	Latitude	Longitude	
110	Amreli	Amreli	Netram, Amreli	21.609099	71.216735	Juni Jail Chowk	21.599678	71.1998	20
111	Amreli	Amreli	Netram, Amreli	21.609099	71.216735	BSNL Quater Fatak	21.620624	71.234738	20
112	Amreli	Amreli	Netram, Amreli	21.609099	71.216735	Railway Station	21.608058	71.227356	20
113	Amreli	Amreli	Netram, Amreli	21.609099	71.216735	Civil Hospital	21.604524	71.221119	20
114	Anand	Borsad	Borsad Police Station	22.4078189	72.9031397	Dhuwaran T-Point	22.39447	72.90351	50
115	Anand	Borsad	Borsad Police Station	22.4078189	72.9031397	Vasad Chowkadi	22.40843	72.90651	70
116	Anand	Borsad	Borsad Police Station	22.4078189	72.9031397	Anand Chowkadi	22.41903	72.8934	100
117	Anand	Borsad	Borsad Police Station	22.4078189	72.9031397	Janta Police Chowki	22.41188	72.89929	30
118	Anand	Borsad	Borsad Police Station	22.4078189	72.9031397	Fuwara Chowk	22.41054	72.89951	30
119	Anand	Borsad	Borsad Police Station	22.4078189	72.9031397	BaliyaDev Chharrasta	22.41039	72.8982	30
120	Anand	Borsad	Borsad Police Station	22.4078189	72.9031397	Borsad Townhall	22.40797	72.89505	20
121	Anand	Borsad	Borsad Police Station	22.4078189	72.9031397	KasariNaku/Pani ni tanki	22.40546	72.89479	40
122	Anand	Borsad	Borsad Police Station	22.4078189	72.9031397	Kasipura Jain derasar	22.40619	72.89677	20
123	Anand	Borsad	Borsad Police Station	22.4078189	72.9031397	Rabari Chakla	22.4067	72.89835	20
124	Anand	Borsad	Borsad Police Station	22.4078189	72.9031397	RajaMaholla Masjid	22.40687	72.89998	30
125	Anand	Borsad	Borsad Police Station	22.4078189	72.9031397	Nisraya Chhar Rasta	22.40427	72.90588	30
126	Anand	Borsad	Borsad Police Station	22.4078189	72.9031397	Rudel Road/Townhall	22.40895	72.8941	20
127	Anand	Borsad	Borsad Police Station	22.4078189	72.9031397	Ganjbazzar Somnath Socity	22.41176	72.89565	40
128	Anand	Borsad	Borsad Police Station	22.4078189	72.9031397	Kashiba Residency	22.41878	72.89308	20
129	Anand	Borsad	Borsad Police Station	22.4078189	72.9031397	Pamol Chhar Rasta	22.41552	72.90511	20
130	Anand	Borsad	Borsad Police Station	22.4078189	72.9031397	Borsad 6 lane Bypass	22.42243	72.89839	100
131	Anand	Borsad	Borsad Police Station	22.4078189	72.9031397	Singlav Char Rasta	22.44789	72.92317	20
132	Anand	Karamsad	Karamsad Police Station	NA	NA	Mangalpura	22.5422	72.97338	40
133	Anand	Karamsad	Karamsad Police Station	NA	NA	collector Bunglow T-Point	22.54321	72.96804	20
134	Anand	Karamsad	Karamsad Police Station	NA	NA	Aanadalaya Tran Rasta	22.53849	72.96606	30
135	Anand	Karamsad	Karamsad Police Station	NA	NA	Navli Char Rasta	22.52155	72.96159	20
136	Anand	Karamsad	Karamsad Police Station	NA	NA	Jitodiya cort Char Rasta	22.52173	72.95496	40
137	Anand	Karamsad	Karamsad Police Station	NA	NA	Raj Shivalaya Cinema	22.54716	72.95513	30
138	Anand	Karamsad	Karamsad Police Station	NA	NA	Sandesar Char Rasta	22.54025	72.90105	60
139	Anand	Karamsad	Karamsad Police Station	NA	NA	Sagodpura T-Point	22.53807	72.95333	20
140	Anand	Karamsad	Karamsad Police Station	NA	NA	Mogri Swami Vivekanand Chowk	22.52653	72.93268	30
141	Anand	Karamsad	Karamsad Police Station	NA	NA	Lambhvel Entry/Exit	22.5691	72.94265	30
142	Anand	Karamsad	Karamsad Police Station	NA	NA	Shaan Mall Tran Rasta	22.54299	72.73587	20
143	Anand	Karamsad	Karamsad Police Station	NA	NA	Bakrol Gate Entry Point	22.56185	72.92069	30
144	Anand	Karamsad	Karamsad Police Station	NA	NA	Amul Height	22.54597	72.97318	20
145	Anand	Karamsad	Karamsad Police Station	NA	NA	Gir Kathiyavadi Char Rasta	22.55142	72.97945	40
146	Anand	Karamsad	Karamsad Police Station	NA	NA	Gamdi Gram Panchayat	22.56722	72.97574	20

Annexure-A									
Sr No	District	Nagarpalika/ District/ City	Point A			Point B			Bandwidth In MBPS
			Police Station/ Netram	Latitude	Longitude	NETRAM	Latitude	Longitude	
147	Anand	Karamsad	Karamsad Police Station	NA	NA	Rahimanagar	22.57478	72.96437	20
148	Anand	Karamsad	Karamsad Police Station	NA	NA	New Bus Stand Entry/Exit	22.55718	72.95544	20
149	Anand	Karamsad	Karamsad Police Station	NA	NA	Royal CityRoad Entry/Exit	22.57363	72.97552	30
150	Anand	Karamsad	Karamsad Police Station	NA	NA	Yogicircle	22.5366	72.93167	40
151	Anand	Karamsad	Karamsad Police Station	NA	NA	Bapasitaram Chowk	22.5566	72.95168	30
152	Anand	Khambhat	Khambhat Police Station	22.3130659	72.6175568	Bamba Khana	22.31145	72.61781	30
153	Anand	Khambhat	Khambhat Police Station	22.3130659	72.6175568	Rahdari Char Rasta	22.30829	72.61666	30
154	Anand	Khambhat	Khambhat Police Station	22.3130659	72.6175568	Paniyari Chok	22.31354	72.62332	20
155	Anand	Khambhat	Khambhat Police Station	22.3130659	72.6175568	Gopal Circle	22.31354	72.62332	20
156	Anand	Khambhat	Khambhat Police Station	22.3130659	72.6175568	Metpur JakatNaka	22.31582	72.62508	50
157	Anand	Khambhat	Khambhat Police Station	22.3130659	72.6175568	Gavara Tower	22.31666	72.62399	30
158	Anand	Khambhat	Khambhat Police Station	22.3130659	72.6175568	Rabarivad Char Rasta	22.31839	72.63034	30
159	Anand	Khambhat	Khambhat Police Station	22.3130659	72.6175568	Janda Chock	22.31665	72.62168	20
160	Anand	Khambhat	Khambhat Police Station	22.3130659	72.6175568	Aling Char Rasta	22.31325	72.6214	30
161	Anand	Khambhat	Khambhat Police Station	22.3130659	72.6175568	Bhoi Bari	22.31019	72.62041	20
162	Anand	Khambhat	Khambhat Police Station	22.3130659	72.6175568	Dadiba Char Rasta	22.31357	72.61445	30
163	Anand	Khambhat	Khambhat Police Station	22.3130659	72.6175568	Pach Hathadiya	22.31533	72.61511	30
164	Anand	Khambhat	Khambhat Police Station	22.3130659	72.6175568	Tran limbdi	22.31806	72.61655	20
165	Anand	Khambhat	Khambhat Police Station	22.3130659	72.6175568	Bhavshar Road	22.31917	72.61756	30
166	Anand	Khambhat	Khambhat Police Station	22.3130659	72.6175568	Mohanpur Char rasta	22.32071	72.61667	30
167	Anand	Khambhat	Khambhat Police Station	22.3130659	72.6175568	Golana Jakatnaka	22.32627	72.62168	90
168	Anand	Khambhat	Khambhat Police Station	22.3130659	72.6175568	Madhavlal Shah	22.32619	72.62187	20
169	Anand	Khambhat	Khambhat Police Station	22.3130659	72.6175568	B D Rao College Tran Rasta	22.32996	72.62333	50
170	Anand	Khambhat	Khambhat Police Station	22.3130659	72.6175568	Lal Darawaja	22.32388	72.62106	30
171	Anand	Khambhat	Khambhat Police Station	22.3130659	72.6175568	Pith Bazar	22.31978	72.62031	30
172	Anand	Khambhat	Khambhat Police Station	22.3130659	72.6175568	Mandai Chockey	22.31733	72.61835	20
173	Anand	Khambhat	Khambhat Police Station	22.3130659	72.6175568	Chitari DhaL	22.31535	72.61817	30
174	Anand	Khambhat	Khambhat Police Station	22.3130659	72.6175568	Tran Darwaja	22.31335	72.61779	30
175	Anand	Khambhat	Khambhat Police Station	22.3130659	72.6175568	Vorvad tran Rasta	22.31889	72.62497	20
176	Anand	Khambhat	Khambhat Police Station	22.3130659	72.6175568	Akbarpur	22.32128	72.62812	20
177	Anand	Khambhat	Khambhat Police Station	22.3130659	72.6175568	Teen Batti	22.32049	72.62637	30
178	Anand	Khambhat	Khambhat Police Station	22.3130659	72.6175568	Malbar tier Service	22.3241	72.6286	20
179	Anand	Khambhat	Khambhat Police Station	22.3130659	72.6175568	Bus Stand Entry/Exit	22.32159	72.62684	20
180	Anand	Khambhat	Khambhat Police Station	22.3130659	72.6175568	Kalodra tran Rasta	22.33522	72.64461	70
181	Anand	Petlad	Petlad Police Station	22.4805021	72.8018684	Bavri Jakatnaka	22.48254	72.80846	30
182	Anand	Petlad	Petlad Police Station	22.4805021	72.8018684	College Chokdi	22.47697	72.80922	100
183	Anand	Petlad	Petlad Police Station	22.4805021	72.8018684	Sainath Chokdi	22.47078	72.80563	60

Annexure-A									
Sr No	District	Nagarpalika/ District/ City	Point A			Point B			Bandwidth In MBPS
			Police Station/ Netram	Latitude	Longitude	NETRAM	Latitude	Longitude	
184	Anand	Petlad	Petlad Police Station	22.4805021	72.8018684	Davalpura	22.4682	72.80047	20
185	Anand	Petlad	Petlad Police Station	22.4805021	72.8018684	Essar Petrolpump	22.46386	72.79337	30
186	Anand	Petlad	Petlad Police Station	22.4805021	72.8018684	Malav Chokdi	22.46751	72.79429	30
187	Anand	Petlad	Petlad Police Station	22.4805021	72.8018684	Shekhdi Char Rasta	22.47193	72.78856	60
188	Anand	Petlad	Petlad Police Station	22.4805021	72.8018684	Jesarva Fatak	22.48183	72.78647	30
189	Anand	Petlad	Petlad Police Station	22.4805021	72.8018684	Aamod Chokdi	22.49419	72.77112	40
190	Anand	Petlad	Petlad Police Station	22.4805021	72.8018684	Palaj Tran Rasta	22.49755	72.78832	20
191	Anand	Petlad	Petlad Police Station	22.4805021	72.8018684	Sarkari Davakhanu	22.48748	72.80008	50
192	Anand	Petlad	Petlad Police Station	22.4805021	72.8018684	Sunav Tran Rasta	22.49123	72.80241	30
193	Anand	Petlad	Petlad Police Station	22.4805021	72.8018684	Rangaiपुरa Char Rasta	22.49315	72.81245	50
194	Anand	Petlad	Petlad Police Station	22.4805021	72.8018684	GIDC Entry Point	22.48994	72.81089	20
195	Anand	Petlad	Petlad Police Station	22.4805021	72.8018684	Bus Stand Entry/ Exit	22.48578	72.79969	20
196	Anand	Petlad	Petlad Police Station	22.4805021	72.8018684	Railway Station Police Entry/Exit	22.48543	72.80144	20
197	Anand	Petlad	Petlad Police Station	22.4805021	72.8018684	Kalka Gate Police Choki	22.48057	72.79892	30
198	Anand	Petlad	Petlad Police Station	22.4805021	72.8018684	Kalal Pipar	22.477099	72.79614	20
199	Anand	Petlad	Petlad Police Station	22.4805021	72.8018684	JhandaBazar Chabutari	22.47665	72.79674	20
200	Anand	Petlad	Petlad Police Station	22.4805021	72.8018684	Raza Chowk	22.47576	72.7956	20
201	Anand	Petlad	Petlad Police Station	22.4805021	72.8018684	Teen Batti	22.32049	72.62637	30
202	Anand	Petlad	Petlad Police Station	22.4805021	72.8018684	Ambamata Chowk	22.47652	72.79864	20
203	Anand	Petlad	Petlad Police Station	22.4805021	72.8018684	Chavdi Bazar	22.47754	72.8017	30
204	Anand	Petlad	Petlad Police Station	22.4805021	72.8018684	Ranchodji Temple	22.47641	72.80371	30
205	Anand	Petlad	Petlad Police Station	22.4805021	72.8018684	Petlad College	22.47647	72.81227	20
206	Anand	Petlad	Petlad Police Station	22.4805021	72.8018684	Laxmiji Temple	22.47661	72.80523	30
207	Anand	Petlad	Petlad Police Station	22.4805021	72.8018684	Sardar bavla	22.48065	72.80159	30
208	Arvalli	Modasa	Netram, Arvalli	23.4868302	73.2999659	SP Office	23.486485	73.298609	10
209	Arvalli	Modasa	Netram, Arvalli	23.4868302	73.2999659	Sarvodaya High School(Bank Of Baroda)	23.462549	73.298073	10
210	Arvalli	Modasa	Netram, Arvalli	23.4868302	73.2999659	Palanpur Village (HMT TO Modasa Entry)	23.472562	73.288477	80
211	Arvalli	Modasa	Netram, Arvalli	23.4868302	73.2999659	Dugarvada Bypass Char Rasta	23.443805	73.305042	80
212	Arvalli	Modasa	Netram, Arvalli	23.4868302	73.2999659	ITI College	23.461825	73.303046	30
213	Arvalli	Modasa	Netram, Arvalli	23.4868302	73.2999659	Rajendranagar Char Rasta	23.599982	73.207272	90
214	Banaskantha	Deesa	Deesa Police Station	24.2557845	72.176205	DEEPAK HOTEL	24.258452	72.1905	90
215	Banaskantha	Deesa	Deesa Police Station	24.2557845	72.176205	AIRPORT 3 Rasta	24.259512	72.192456	30
216	Banaskantha	Deesa	Deesa Police Station	24.2557845	72.176205	JALARAM BUS STAND	24.262646	72.186218	100
217	Banaskantha	Deesa	Deesa Police Station	24.2557845	72.176205	PINK CITY RANPUR ROAD	24.26952	72.1956	30
218	Banaskantha	Deesa	Deesa Police Station	24.2557845	72.176205	DHUDIYA COT	24.272998	72.192	30

Annexure-A									
Sr No	District	Nagarpalika/ District/ City	Point A			Point B			Bandwidth In MBPS
			Police Station/ Netram	Latitude	Longitude	NETRAM	Latitude	Longitude	
219	Banaskantha	Deesa	Deesa Police Station	24.2557845	72.176205	GAYATRI TEMPLE	24.265202	72.183113	20
220	Banaskantha	Deesa	Deesa Police Station	24.2557845	72.176205	RELIANCE PETROL PUMP	24.272532	72.178393	40
221	Banaskantha	Deesa	Deesa Police Station	24.2557845	72.176205	INDIAN OIL PETROL PUMP NEAR RIVER	24.273547	72.176462	60
222	Banaskantha	Deesa	Deesa Police Station	24.2557845	72.176205	SHIVNAGAR CHAR RASTA	24.265914	72.177315	20
223	Banaskantha	Deesa	Deesa Police Station	24.2557845	72.176205	SPORT CLUB	24.26331	72.179743	50
224	Banaskantha	Deesa	Deesa Police Station	24.2557845	72.176205	DIAMOND SOCIETY NEAR KHERAJ KIRI HOSPITAL	24.267749	72.182741	10
225	Banaskantha	Deesa	Deesa Police Station	24.2557845	72.176205	SARDAR PATEL GARDEN	24.256924	72.182011	30
226	Banaskantha	Deesa	Deesa Police Station	24.2557845	72.176205	FUVARA CIRCLE	24.256806	72.177851	30
227	Banaskantha	Deesa	Deesa Police Station	24.2557845	72.176205	DENA BANK CHOWK	24.256335	72.176279	50
228	Banaskantha	Deesa	Deesa Police Station	24.2557845	72.176205	SADAR BAJAR	24.256812	72.173752	60
229	Banaskantha	Deesa	Deesa Police Station	24.2557845	72.176205	VADI ROAD	24.259409	72.175026	20
230	Banaskantha	Deesa	Deesa Police Station	24.2557845	72.176205	OLD POLICE LINE (New)	24.253106	72.173815	30
231	Banaskantha	Deesa	Deesa Police Station	24.2557845	72.176205	TIN BATTI CHOWK	24.250689	72.173	50
232	Banaskantha	Deesa	Deesa Police Station	24.2557845	72.176205	RAJPUR CHAR RASTA	24.245941	72.166737	60
233	Banaskantha	Deesa	Deesa Police Station	24.2557845	72.176205	HUSAINI CHOWK	20.8658093	71.3657521	20
234	Banaskantha	Deesa	Deesa Police Station	24.2557845	72.176205	JUNA DEESA FATAK NEAR JULIYAN CNG PUMP	24.236831	72.172266	30
235	Banaskantha	Deesa	Deesa Police Station	24.2557845	72.176205	AMBEDKAR SOCIETY NAKA	24.239797	72.173146	20
236	Banaskantha	Deesa	Deesa Police Station	24.2557845	72.176205	BHOPANAGAR CIRCLE	24.238974	72.185107	70
237	Banaskantha	Deesa	Deesa Police Station	24.2557845	72.176205	G.I.D.C. FATAK	24.238974	72.185107	30
238	Banaskantha	Deesa	Deesa Police Station	24.2557845	72.176205	AGRAVAL HIGH SCHOOL	24.248366	72.180759	20
239	Banaskantha	Deesa	Deesa Police Station	24.2557845	72.176205	S.C.W. CIRCLE	24.25242	72.179841	30
240	Banaskantha	Deesa	Deesa Police Station	24.2557845	72.176205	COLLEGE CHOWK	24.25451	72.186314	20
241	Banaskantha	Deesa	Deesa Police Station	24.2557845	72.176205	KACHCHHI COLONY	24.252502	72.190559	60
242	Banaskantha	Deesa	Deesa Police Station	24.2557845	72.176205	AMBIKA CHOWK	24.251485	72.185521	20
243	Banaskantha	Deesa	Deesa Police Station	24.2557845	72.176205	S.V. PLAZA	24.246748	72.192561	60
244	Banaskantha	Deesa	Deesa Police Station	24.2557845	72.176205	RAJ MANDIR ENTER CITY	24.248791	72.199307	50
245	Banaskantha	Deesa	Deesa Police Station	24.2557845	72.176205	AKHOL CHAR RASTA	24.284132	72.1545	90
246	Banaskantha	Deesa	Deesa Police Station	24.2557845	72.176205	DEESA BHILDI OUT BRIDGE	24.281237	72.151332	50
247	Banaskantha	Tharad	Tharad Police Station	24.3930845	71.6263094	THARAD CIRCLE	24.384261	71.632975	100
248	Banaskantha	Tharad	Tharad Police Station	24.3930845	71.6263094	COLLEGE PICK UP STAND	24.368242	71.629885	40
249	Banaskantha	Tharad	Tharad Police Station	24.3930845	71.6263094	HELIPED	24.37558	71.660538	50
250	Banaskantha	Tharad	Tharad Police Station	24.3930845	71.6263094	PAVAD ROAD	24.383433	71.636114	30
251	Banaskantha	Tharad	Tharad Police Station	24.3930845	71.6263094	JUNA RTO	24.390283	71.635383	30
252	Banaskantha	Tharad	Tharad Police Station	24.3930845	71.6263094	DHANERA CIRCLE	24.397989	71.638575	40
253	Banaskantha	Tharad	Tharad Police Station	24.3930845	71.6263094	PANI NI TANKI SANCHOR HIGHWAY	24.405768	71.641966	60

Annexure-A									
Sr No	District	Nagarpalika/ District/ City	Point A			Point B			Bandwidth In MBPS
			Police Station/ Netram	Latitude	Longitude	NETRAM	Latitude	Longitude	
254	Banaskantha	Tharad	Tharad Police Station	24.3930845	71.6263094	NARANDEVI TEMPLE	24.403819	71.63237	20
255	Banaskantha	Tharad	Tharad Police Station	24.3930845	71.6263094	DOLATPAR CIRCLE	24.405144	71.628665	60
256	Banaskantha	Tharad	Tharad Police Station	24.3930845	71.6263094	MAHAJANPURA CHOWKDI	24.40366	71.623502	60
257	Banaskantha	Tharad	Tharad Police Station	24.3930845	71.6263094	SHIVNAGAR 3 RASTA	24.404184	71.61801	30
258	Banaskantha	Tharad	Tharad Police Station	24.3930845	71.6263094	SHIVNAGAR 3 RASTA NEAR CANAL	24.393595	71.612768	60
259	Banaskantha	Tharad	Tharad Police Station	24.3930845	71.6263094	VAV ROAD CANAL	24.383737	71.614053	60
260	Banaskantha	Tharad	Tharad Police Station	24.3930845	71.6263094	REFREEL CIRCLE	24.385912	71.625108	70
261	Banaskantha	Tharad	Tharad Police Station	24.3930845	71.6263094	BUS STATION	24.390686	71.6291	20
262	Banaskantha	Tharad	Tharad Police Station	24.3930845	71.6263094	HANUMAN CIRCLE	24.390802	71.628143	20
263	Banaskantha	Tharad	Tharad Police Station	24.3930845	71.6263094	TODA NI PAD SONI BAJAR	24.393684	71.628542	20
264	Banaskantha	Tharad	Tharad Police Station	24.3930845	71.6263094	MOTA JAIN DERASAR	24.398111	71.628044	20
265	Banaskantha	Tharad	Tharad Police Station	24.3930845	71.6263094	CHAMUNDANAGAR 3 RASTA	24.393263	71.626074	20
266	Banaskantha	Palanpur	Netram, Banaskantha	24.1696314	72.4247011	BECHARPURA FATAK PATIYA	24.156235	72.411717	30
267	Banaskantha	Palanpur	Netram, Banaskantha	24.1696314	72.4247011	S.B.PURA PATIYA	24.141696	72.40842	30
268	Banaskantha	Palanpur	Netram, Banaskantha	24.1696314	72.4247011	BANAS DAIRY TRAN RASTA	24.131696	72.439411	50
269	Banaskantha	Palanpur	Netram, Banaskantha	24.1696314	72.4247011	LALAVADA PETROLPUMP	24.137613	72.4538704	60
270	Banaskantha	Palanpur	Netram, Banaskantha	24.1696314	72.4247011	MERVADA TRAN RASTA	24.141452	72.478998	40
271	Banaskantha	Palanpur	Netram, Banaskantha	24.1696314	72.4247011	RAMPURA CHOKDI	24.179837	72.456079	90
272	Banaskantha	Palanpur	Netram, Banaskantha	24.1696314	72.4247011	SADARPUR CHOKDI	24.184059	72.450085	60
273	Banaskantha	Palanpur	Netram, Banaskantha	24.1696314	72.4247011	SILVER BELTS SCHOOL	24.49506	72.429276	30
274	Banaskantha	Palanpur	Netram, Banaskantha	24.1696314	72.4247011	A.P.M.C. JAGANA ROAD	24.153914	72.430636	10
275	Banaskantha	Palanpur	Netram, Banaskantha	24.1696314	72.4247011	A.P.M.C. ITI RAOD	24.154402	72.438866	10
276	Banaskantha	Palanpur	Netram, Banaskantha	24.1696314	72.4247011	GOBRI ROAD BAL HANUMAN MANDIR	24.16525	72.434419	30
277	Banaskantha	Palanpur	Netram, Banaskantha	24.1696314	72.4247011	GANESHPURA BEHIND POLICE QUETER	24.164215	72.44778	20
278	Banaskantha	Palanpur	Netram, Banaskantha	24.1696314	72.4247011	JANTANAGAR	24.170153	72.447948	60
279	Banaskantha	Palanpur	Netram, Banaskantha	24.1696314	72.4247011	TINBATTI	24.170167	72.441646	20
280	Banaskantha	Palanpur	Netram, Banaskantha	24.1696314	72.4247011	MOTIBAJAR	24.172225	72.440328	30
281	Banaskantha	Palanpur	Netram, Banaskantha	24.1696314	72.4247011	BARADPURA	24.17349	72.438001	20
282	Banaskantha	Palanpur	Netram, Banaskantha	24.1696314	72.4247011	LAXMAN TEKRI	24.175008	72.43679	20
283	Banaskantha	Palanpur	Netram, Banaskantha	24.1696314	72.4247011	HARIPURA SAMSAN	24.181035	72.43547	40
284	Banaskantha	Palanpur	Netram, Banaskantha	24.1696314	72.4247011	FOSIYA TEKRA	24.177862	72.439743	20
285	Banaskantha	Palanpur	Netram, Banaskantha	24.1696314	72.4247011	KHODIYAR MAA MANDIR	24.179698	72.444816	40
286	Banaskantha	Palanpur	Netram, Banaskantha	24.1696314	72.4247011	MADHUPURA TRAN RASTA	24.157226	72.447141	30
287	Banaskantha	Palanpur	Netram, Banaskantha	24.1696314	72.4247011	LAXMIPURA DAIRY	24.163798	72.42528	20
288	Banaskantha	Palanpur	Netram, Banaskantha	24.1696314	72.4247011	ROKADIYA HUMAN TAMPLE	24.171406	72.421179	40
289	Banaskantha	Palanpur	Netram, Banaskantha	24.1696314	72.4247011	JUNA BUS STAIION	24.172611	72.430915	20
290	Banaskantha	Palanpur	Netram, Banaskantha	24.1696314	72.4247011	kirtistam circle	24.174201	72.432846	30

Annexure-A									
Sr No	District	Nagarpalika/ District/ City	Point A			Point B			Bandwidth In MBPS
			Police Station/ Netram	Latitude	Longitude	NETRAM	Latitude	Longitude	
291	Banaskantha	Palanpur	Netram, Banaskantha	24.1696314	72.4247011	MOTIBAUG SUKHBAG ROAD	24.179477	72.423189	20
292	Banaskantha	Palanpur	Netram, Banaskantha	24.1696314	72.4247011	POST OFFICE SERVICE ROAD	24.171419	72.424973	20
293	Banaskantha	Palanpur	Netram, Banaskantha	24.1696314	72.4247011	Akesan fatak	24.170698	72.41138	40
294	Banaskantha	Palanpur	Netram, Banaskantha	24.1696314	72.4247011	Nani Bazar	#N/A	#N/A	20
295	Banaskantha	Palanpur	Netram, Banaskantha	24.1696314	72.4247011	Sath Sancha	#N/A	#N/A	20
296	Banaskantha	Ambaji	Netram, Banaskantha	24.1696314	72.4247011	JUNA NAKA (CIRCUIT HOUSE)	24.336727	72.8477..	30
297	Banaskantha	Ambaji	Netram, Banaskantha	24.1696314	72.4247011	07 NO.GATE	24.336727	72.8477..	20
298	Banaskantha	Ambaji	Netram, Banaskantha	24.1696314	72.4247011	GMDC RASTA	24.336727	72.8477..	20
299	Banaskantha	Ambaji	Netram, Banaskantha	24.1696314	72.4247011	NATO NA DERA	24.325474	72.8543..	30
300	Banaskantha	Ambaji	Netram, Banaskantha	24.1696314	72.4247011	KUMBHARIYA JAIN DERASAR	24.325474	72.8543..	20
301	Bharuch	Ankleswar	Ankleshwar Police Station	21.625779	73.0006397	Railway Station	21.608058	71.227356	80
302	Bharuch	Ankleswar	Ankleshwar Police Station	21.625779	73.0006397	Shakmarket Circle tran rasta	21.62887	72.99595	30
303	Bharuch	Ankleswar	Ankleshwar Police Station	21.625779	73.0006397	Piraman naka	21.631427	72.992742	30
304	Bharuch	Ankleswar	Ankleshwar Police Station	21.625779	73.0006397	Chota naka Dysp Office	21.63431	72.9981	50
305	Bharuch	Ankleswar	Ankleshwar Police Station	21.625779	73.0006397	Bharuchi naka circle	21.636565	72.98663	40
306	Bharuch	Ankleswar	Ankleshwar Police Station	21.625779	73.0006397	Maruti baglow	21.644315	72.983573	30
307	Bharuch	Ankleswar	Ankleshwar Police Station	21.625779	73.0006397	kasbadiwad tran rast	21.6315	72.98424	20
308	Bharuch	Ankleswar	Ankleshwar Police Station	21.625779	73.0006397	asiyad nagar	21.6346	72.679	50
309	Bharuch	Ankleswar	Ankleshwar Police Station	21.625779	73.0006397	kadakiya college	21.63195	72.96085	30
310	Bharuch	Ankleswar	Ankleshwar Police Station	21.625779	73.0006397	Sarvoday nagar chokadi	21.629658	72.978429	50
311	Bharuch	Ankleswar	Ankleshwar Police Station	21.625779	73.0006397	kasbadiwad tran rast	21.6315	72.98424	20
312	Bharuch	Ankleswar	Ankleshwar Police Station	21.625779	73.0006397	goya bazar	21.63056	72.98712	30
313	Bharuch	Ankleswar	Ankleshwar Police Station	21.625779	73.0006397	Surtibhagad tran rasta	21.6287	72.98721	30
314	Bharuch	Ankleswar	Ankleshwar Police Station	21.625779	73.0006397	Gujarat Gas	21.624194	72.983563	30
315	Bharuch	Ankleswar	Ankleshwar Police Station	21.625779	73.0006397	Charch Jakatnaka	21.62372	72.99541	40
316	Bharuch	Ankleswar	Ankleshwar Police Station	21.625779	73.0006397	Hasti Talav Tran Rasta	21.63433	72.99513	20
317	Bharuch	Ankleswar	Ankleshwar Police Station	21.625779	73.0006397	Takshshila Vidhyalay	21.63936	73.00071	30
318	Bharuch	Ankleswar	Ankleshwar Police Station	21.625779	73.0006397	ONGC Resident Get	21.63527	73.01295	50
319	Bharuch	Ankleswar	Ankleshwar Police Station	21.625779	73.0006397	Jitali Jakatnaka Tran Rasta	21.635	73.00819	20
320	Bharuch	Ankleswar	Ankleshwar Police Station	21.625779	73.0006397	Mahavir Tarning	21.63366	73.00498	80
321	Bharuch	Ankleswar	Ankleshwar Police Station	21.625779	73.0006397	Civil Court Tran Rasta	21.62969	73.0046	30
322	Bharuch	Ankleswar	Ankleshwar Police Station	21.625779	73.0006397	Pratinchoki Tran Rasta	21.62508	73.00337	70
323	Bharuch	Bharuch	Netram, Bharuch	21.689167	72.964569	dholikuy bajar	21.700612	72.998525	30
324	Bharuch	Bharuch	Netram, Bharuch	21.689167	72.964569	baharni unday	21.697103	72.990645	30
325	Bharuch	Bharuch	Netram, Bharuch	21.689167	72.964569	hajikhana	21.697104	72.990653	20
326	Bharuch	Bharuch	Netram, Bharuch	21.689167	72.964569	sadhna school	21.695488	72.996725	20
327	Bharuch	Bharuch	Netram, Bharuch	21.689167	72.964569	elid school	21.709064	72.977586	20

Annexure-A									
Sr No	District	Nagarpalika/ District/ City	Point A			Point B			Bandwidth In MBPS
			Police Station/ Netram	Latitude	Longitude	NETRAM	Latitude	Longitude	
328	Bharuch	Bharuch	Netram, Bharuch	21.689167	72.964569	Roadies Fitness Club	21.707	72.977586	20
329	Bharuch	Bharuch	Netram, Bharuch	21.689167	72.964569	Valnd Kothi	21.694136	72.983683	40
330	Bharuch	Bharuch	Netram, Bharuch	21.689167	72.964569	Katopor Slop	21.693199	72.981151	50
331	Bharuch	Bharuch	Netram, Bharuch	21.689167	72.964569	Shifa Cahar Rasta	21.699207	72.968751	30
332	Bharuch	Bharuch	Netram, Bharuch	21.689167	72.964569	KJ POLYTECHNIC COLLAGE	21.715022	73.00224	80
333	Bharuch	Bharuch	Netram, Bharuch	21.689167	72.964569	SHRAVAN VIDYAMANDIR MAKATTAMPUR	21.709129	73.018849	30
334	Bhavnagar	MAHUVA	Mahuva Police Station	21.0924329	71.7692235	BHADROD POLICE CHOKI	21.092401	71.772159	40
335	Bhavnagar	MAHUVA	Mahuva Police Station	21.0924329	71.7692235	NICHA KOTADA ROAD CHOWK	21.102686	71.783266	20
336	Bhavnagar	MAHUVA	Mahuva Police Station	21.0924329	71.7692235	VADALI CHOKADI	21.107253	71.785723	90
337	Bhavnagar	MAHUVA	Mahuva Police Station	21.0924329	71.7692235	BUS STAND TEA POINT CHOK	21.106627	71.757681	40
338	Bhavnagar	MAHUVA	Mahuva Police Station	21.0924329	71.7692235	NESVAD CHOKADI	21.098919	71.75034	100
339	Bhavnagar	MAHUVA	Mahuva Police Station	21.0924329	71.7692235	MOTA JADARADA ROAD CHOKADI	21.085819	71.745755	30
340	Bhavnagar	MAHUVA	Mahuva Police Station	21.0924329	71.7692235	VICTOR CHOKADI	21.070665	71.750592	100
341	Bhavnagar	MAHUVA	Mahuva Police Station	21.0924329	71.7692235	BARAPARA ROAD	21.08288	71.769511	30
342	Bhavnagar	MAHUVA	Mahuva Police Station	21.0924329	71.7692235	MAGAN KARSHAN PUTALU CHOK	21.083406	71.765806	30
343	Bhavnagar	MAHUVA	Mahuva Police Station	21.0924329	71.7692235	MAASUMBHAI NI VADI	21.086561	71.765795	20
344	Bhavnagar	MAHUVA	Mahuva Police Station	21.0924329	71.7692235	MEGHADUT CINEMA CHOK	21.091858	71.767491	30
345	Bhavnagar	MAHUVA	Mahuva Police Station	21.0924329	71.7692235	GANDHI NU PUTADU CHOK	21.089308	71.766828	20
346	Bhavnagar	MAHUVA	Mahuva Police Station	21.0924329	71.7692235	VASI TALAV CHOK	21.088771	71.768587	30
347	Bhavnagar	MAHUVA	Mahuva Police Station	21.0924329	71.7692235	SONI BAJAR CHOK	21.08924	71.771475	20
348	Bhavnagar	MAHUVA	Mahuva Police Station	21.0924329	71.7692235	PIRJADA CHOK	21.089959	71.771706	20
349	Bhavnagar	MAHUVA	Mahuva Police Station	21.0924329	71.7692235	HUSAINI CHOK	21.090589	71.7734	30
350	Bhavnagar	MAHUVA	Mahuva Police Station	21.0924329	71.7692235	ST BUS STAND	21.09502	71.766466	20
351	Bhavnagar	MAHUVA	Mahuva Police Station	21.0924329	71.7692235	HIRA BAJAR	21.095573	71.759918	20
352	Bhavnagar	MAHUVA	Mahuva Police Station	21.0924329	71.7692235	KUBER BAG	21.092309	71.763785	40
353	Bhavnagar	MAHUVA	Mahuva Police Station	21.0924329	71.7692235	PEVELION GROUND CHOK (SHAK MARKET)	21.089753	71.761263	30
354	Bhavnagar	MAHUVA	Mahuva Police Station	21.0924329	71.7692235	PARSHURAM CHOK	21.087792	71.762985	30
355	Bhavnagar	MAHUVA	Mahuva Police Station	21.0924329	71.7692235	COLLAGE CHOK	21.084632	71.759742	30
356	Bhavnagar	MAHUVA	Mahuva Police Station	21.0924329	71.7692235	SWAMI NARAYAN CHOK	21.080898	71.757021	30
357	Bhavnagar	MAHUVA	Mahuva Police Station	21.0924329	71.7692235	MANGAL MURTI CHOK	21.088981	71.751815	20
358	Bhavnagar	MAHUVA	Mahuva Police Station	21.0924329	71.7692235	BAGICHA CHOK	21.092089	71.769315	30
359	Bhavnagar	MAHUVA	Mahuva Police Station	21.0924329	71.7692235	MORARI BAPU GHAR CHOK	21.089182	71.759936	30
360	Bhavnagar	Shihor	Shihor Police Station	21.7168962	71.9588618	Krushn Park	21.7338276	71.9766089	50
361	Bhavnagar	Shihor	Shihor Police Station	21.7168962	71.9588618	Dada Ni Vav	21.7256255	71.9653064	30
362	Bhavnagar	Shihor	Shihor Police Station	21.7168962	71.9588618	tower Chok	21.7198768	71.959706	20

Annexure-A									
Sr No	District	Nagarpalika/ District/ City	Point A			Point B			Bandwidth In MBPS
			Police Station/ Netram	Latitude	Longitude	NETRAM	Latitude	Longitude	
363	Bhavnagar	Shihor	Shihor Police Station	21.7168962	71.9588618	Ghanghali Railway Fatak	21.725772	71.959477	30
364	Bhavnagar	Shihor	Shihor Police Station	21.7168962	71.9588618	Ghanghali chowkdi	21.770111	71.947469	40
365	Bhavnagar	Shihor	Shihor Police Station	21.7168962	71.9588618	Shihor Railway Station	21.723947	71.957269	10
366	Bhavnagar	Shihor	Shihor Police Station	21.7168962	71.9588618	Vadala Chok	21.716748	71.95908	30
367	Bhavnagar	Shihor	Shihor Police Station	21.7168962	71.9588618	Sarkari Hospital	21.715853	71.959443	10
368	Bhavnagar	Shihor	Shihor Police Station	21.7168962	71.9588618	Ambekar chok	21.712882	71.960675	20
369	Bhavnagar	Shihor	Shihor Police Station	21.7168962	71.9588618	Mota Chok	21.711296	71.962719	20
370	Bhavnagar	Shihor	Shihor Police Station	21.7168962	71.9588618	Kharakuva Chok	21.711169	71.964195	10
371	Bhavnagar	Shihor	Shihor Police Station	21.7168962	71.9588618	Pinjara No Dhal	21.710367	71.960041	10
372	Bhavnagar	Shihor	Shihor Police Station	21.7168962	71.9588618	Jaluno Chok	21.711401	71.96004	30
373	Bhavnagar	Shihor	Shihor Police Station	21.7168962	71.9588618	Makat No Dhal	21.712121	71.961429	10
374	Bhavnagar	Shihor	Shihor Police Station	21.7168962	71.9588618	Ghachiwad	21.710557	71.958547	10
375	Bhavnagar	Shihor	Shihor Police Station	21.7168962	71.9588618	Surkaano Delo	21.709566	71.956416	30
376	Bhavnagar	Shihor	Shihor Police Station	21.7168962	71.9588618	Leela Pir Ground	21.707162	71.956295	20
377	Bhavnagar	Shihor	Shihor Police Station	21.7168962	71.9588618	Firing But Chok	21.702662	71.961728	30
378	Bhavnagar	Shihor	Shihor Police Station	21.7168962	71.9588618	Ramnath Road (School No-3 chok)	21.709455	71.963973	10
379	Bhavnagar	Shihor	Shihor Police Station	21.7168962	71.9588618	Circuit House (Rani laxmi Bai chok)	21.711616	71.95217	10
380	Bhavnagar	Shihor	Shihor Police Station	21.7168962	71.9588618	Valaval Railway Fatak	21.71477	71.9414774	50
381	Bhavnagar	Shihor	Shihor Police Station	21.7168962	71.9588618	St Bus Stand	21.09502	71.766466	10
382	Bhavnagar	Shihor	Shihor Police Station	21.7168962	71.9588618	Nesda Railway fatak	21.7306	71.966677	10
383	Bhavnagar	Shihor	Shihor Police Station	21.7168962	71.9588618	Navagam Kanivav	21.74156	71.976265	30
384	Bhavnagar	Shihor	Shihor Police Station	21.7168962	71.9588618	GIDC - 2	21.728248	71.957369	20
385	Bhavnagar	Bhavnagar	Netram, Bhavnagar	21.7692977	72.1504457	SISHUVIHAR CIRCLE	21.775728	72.156967	40
386	Bhavnagar	Bhavnagar	Netram, Bhavnagar	21.7692977	72.1504457	GEETA CHOWK	21.772982	72.157951	30
387	Bhavnagar	Bhavnagar	Netram, Bhavnagar	21.7692977	72.1504457	TEKRI CHOWK	21.78212	72.72158556	30
388	Bhavnagar	Bhavnagar	Netram, Bhavnagar	21.7692977	72.1504457	GHOCHA GATE CHOWK	21.775718	72.145649	30
389	Bhavnagar	Bhavnagar	Netram, Bhavnagar	21.7692977	72.1504457	HIGH COURT ROAD	21.775333	72.148041	20
390	Bhavnagar	Bhavnagar	Netram, Bhavnagar	21.7692977	72.1504457	BHAGVAN JAGGNATH TEMPEL AIRPORT ROAD	21.765001	72.164802	30
391	Bhavnagar	Bhavnagar	Netram, Bhavnagar	21.7692977	72.1504457	KALANALA	21.770142	72.145591	30
392	Bhavnagar	Bhavnagar	Netram, Bhavnagar	21.7692977	72.1504457	RUBBER FACTORY CIRCLE	21.766282	72.151656	30
393	Bhavnagar	Bhavnagar	Netram, Bhavnagar	21.7692977	72.1504457	SANSKAR MANDEL	21.755412	72.147812	30
394	Bhavnagar	Bhavnagar	Netram, Bhavnagar	21.7692977	72.1504457	BHAGVATI CIRCLE	21.736344	72.138761	40
395	Bhavnagar	Bhavnagar	Netram, Bhavnagar	21.7692977	72.1504457	DUKHI SHYAM BAPA CIRCLE	21.743174	72.150149	30
396	Bhavnagar	Bhavnagar	Netram, Bhavnagar	21.7692977	72.1504457	DANA PITH	21.780554	72.143891	20
397	Bhavnagar	Bhavnagar	Netram, Bhavnagar	21.7692977	72.1504457	NILAMBAG CIRCLE	21.767217	72.133652	30

Annexure-A									
Sr No	District	Nagarpalika/ District/ City	Point A			Point B			Bandwidth In MBPS
			Police Station/ Netram	Latitude	Longitude	NETRAM	Latitude	Longitude	
398	Bhavnagar	Bhavnagar	Netram, Bhavnagar	21.7692977	72.1504457	SARDAR PATEL SCHOOL	21.730113	72.12828	20
399	Bhavnagar	Bhavnagar	Netram, Bhavnagar	21.7692977	72.1504457	NIRMALNAGAR	21.76989	72.132677	30
400	Bhavnagar	Bhavnagar	Netram, Bhavnagar	21.7692977	72.1504457	CHAVDI GATE CHOWK	21.773451	72.136557	30
401	Bhavnagar	Bhavnagar	Netram, Bhavnagar	21.7692977	72.1504457	GOL BAZAR	21.77788	87.144761	20
402	Bhavnagar	Bhavnagar	Netram, Bhavnagar	21.7692977	72.1504457	VALKET GATE CHOWK	21.783317	72.152863	20
403	Bhavnagar	Bhavnagar	Netram, Bhavnagar	21.7692977	72.1504457	JOGIVAD NI TAKI	21.779148	72.152923	30
404	Bhavnagar	Bhavnagar	Netram, Bhavnagar	21.7692977	72.1504457	ALKA CINEMA CHOWK	21.7785	72.13862	30
405	Bhavnagar	Bhavnagar	Netram, Bhavnagar	21.7692977	72.1504457	GHOCHA CIRCLE	21.763046	72.154638	50
406	Bhavnagar	Bhavnagar	Netram, Bhavnagar	21.7692977	72.1504457	SARDARNAGAR CIRCLE	21.755139	72.153315	30
407	Bhavnagar	Bhavnagar	Netram, Bhavnagar	21.7692977	72.1504457	CRESENT CIRCLE	21.772456	72.153668	40
408	Bhavnagar	Bhavnagar	Netram, Bhavnagar	21.7692977	72.1504457	KUMBHARVADA CIRCLE	21.7904	72.13133	30
409	Bhavnagar	Bhavnagar	Netram, Bhavnagar	21.7692977	72.1504457	RAILWAY STATION	21.608058	71.227356	20
410	Bhavnagar	Bhavnagar	Netram, Bhavnagar	21.7692977	72.1504457	JEWELS CIRCLE	21.756128	72.125925	40
411	Bhavnagar	Bhavnagar	Netram, Bhavnagar	21.7692977	72.1504457	BARTEN LIBRARY	21.778419	72.149931	30
412	Bhavnagar	Bhavnagar	Netram, Bhavnagar	21.7692977	72.1504457	PANVADI CHOWK	21.771487	72.139276	40
413	Bhavnagar	Bhavnagar	Netram, Bhavnagar	21.7692977	72.1504457	HALURIYA CHOWK	21.775952	72.149284	30
414	Bhavnagar	Bhavnagar	Netram, Bhavnagar	21.7692977	72.1504457	MASTRAM BAPA MANDIR	21.7550883	72.098475	20
415	Bhavnagar	Bhavnagar	Netram, Bhavnagar	21.7692977	72.1504457	SELARSHA CHOWK	21.778014	72.142368	30
416	Bhavnagar	Bhavnagar	Netram, Bhavnagar	21.7692977	72.1504457	PARIMAL CHOWK	21.762538	72.146606	30
417	Bhavnagar	Bhavnagar	Netram, Bhavnagar	21.7692977	72.1504457	KHAR GATE CHOWK	21.780521	72.145739	30
418	Bhavnagar	Bhavnagar	Netram, Bhavnagar	21.7692977	72.1504457	PIRCHALL SHERI (VRUNDAVAN COMPLEX)	21.77638	72.147218	20
419	Bhavnagar	Bhavnagar	Netram, Bhavnagar	21.7692977	72.1504457	VAISHALI TOKIJ (KHODIYAR MATA CHOK)	21.785291	72.146832	20
420	Bhavnagar	Bhavnagar	Netram, Bhavnagar	21.7692977	72.1504457	VIJAYRAJ NAGAR CIRCLE	21.762443	72.127425	30
421	Bhavnagar	Bhavnagar	Netram, Bhavnagar	21.7692977	72.1504457	SATNAM CHOKE (CHITRA SIDSAR ROAD)	21.748863	72.101404	30
422	Bhavnagar	Bhavnagar	Netram, Bhavnagar	21.7692977	72.1504457	KARMCHARI NAGAR (FULSAR)	21.738169	72.091911	20
423	Bhavnagar	Bhavnagar	Netram, Bhavnagar	21.7692977	72.1504457	VISHVAKARMA GIDC CHOWKDI	21.760031	72.088679	20
424	Bhavnagar	Bhavnagar	Netram, Bhavnagar	21.7692977	72.1504457	ANAND NAGAR LAST BUS STOP	21.779318	72.17284	20
425	Bhavnagar	Bhavnagar	Netram, Bhavnagar	21.7692977	72.1504457	BALA HANUMAN CHOWKDI (AIRPORT ROAD)	21.759956	72.1774569	20
426	Botad	Botad	Netram, Botad	22.180859	71.679793	Madhuli Police Choki, Bhavnagar Road	22.161614	71.674517	30
427	Botad	Botad	Netram, Botad	22.180859	71.679793	Samdhaliya Chowkdi, Bhavnagar Road	22.141507	71.731805	40
428	Botad	Botad	Netram, Botad	22.180859	71.679793	Nagalpar Darwaja, Gadhada Road	22.164445	71.666573	60
429	Botad	Botad	Netram, Botad	22.180859	71.679793	Matawadi, Bhambhan Road	22.156157	71.666814	20
430	Botad	Botad	Netram, Botad	22.180859	71.679793	Dhakaniya Road T-Point	22.164608	71.661878	20

Annexure-A									
Sr No	District	Nagarpalika/ District/ City	Point A			Point B			Bandwidth In MBPS
			Police Station/ Netram	Latitude	Longitude	NETRAM	Latitude	Longitude	
431	Botad	Botad	Netram, Botad	22.180859	71.679793	Chakla Market, Turkha Road	22.16819	71.662209	30
432	Botad	Botad	Netram, Botad	22.180859	71.679793	Gagji Ni Zupadi, Turkha Road	22.169683	71.656461	20
433	Botad	Botad	Netram, Botad	22.180859	71.679793	Botad Talav Garden	22.177328	71.647833	30
434	Botad	Botad	Netram, Botad	22.180859	71.679793	Old Nagarpalika, Market Area	22.170756	71.66777	30
435	Botad	Botad	Netram, Botad	22.180859	71.679793	Mastram Temple Char Rasta, Tower Road	22.17312	71.66622	70
436	Botad	Botad	Netram, Botad	22.180859	71.679793	Mangaldeep Shopping, Hifali	22.162401	71.667029	30
437	Botad	Botad	Netram, Botad	22.180859	71.679793	Alav Kundali Fatak	22.193214	71.665632	40
438	Botad	Botad	Netram, Botad	22.180859	71.679793	Anand Society, Gadhada Road	22.145603	71.656135	50
439	Botad	Botad	Netram, Botad	22.180859	71.679793	Dhakaniya Chowkdi	22.149317	71.627133	60
440	Botad	Botad	Netram, Botad	22.180859	71.679793	Sethali Chowkdi	22.167679	71.728575	10
441	Botad	Botad	Netram, Botad	22.180859	71.679793	Mobile Bazar, Star Complex	22.172552	71.665323	30
442	Botad	Botad	Netram, Botad	22.180859	71.679793	Turkha Road T Point	22.171089	71.644208	40
443	Botad	Botad	Netram, Botad	22.180859	71.679793	Kaniyad Chowkdi, Paliyad Road	22.205763	71.624058	60
444	Botad	Botad	Netram, Botad	22.180859	71.679793	Sunni Masjid Chowk, Hankui	22.169004	71.678058	30
445	Botad	Botad	Netram, Botad	22.180859	71.679793	Railway Underbridge	22.164574	71.672006	30
446	Dahod	Jhalod	Jhalod Police Station	23.1044171	74.158211	Jhalod Entry/ Exit	23.077077	74.154172	40
447	Dahod	Jhalod	Jhalod Police Station	23.1044171	74.158211	(near) Urdu School	23.104543	74.152233	60
448	Dahod	Jhalod	Jhalod Police Station	23.1044171	74.158211	RTO Check Post	23.114684	74.165333	50
449	Dahod	Jhalod	Jhalod Police Station	23.1044171	74.158211	Thuthkankasiya chowkdi	23.106894	74.169342	30
450	Dahod	Jhalod	Jhalod Police Station	23.1044171	74.158211	Gamdi chowkdi 1 Bypass	23.093642	74.167305	30
451	Dahod	Jhalod	Jhalod Police Station	23.1044171	74.158211	Gamdi chowkdi 2 Bypass	23.091967	74.165723	20
452	Dahod	Jhalod	Jhalod Police Station	23.1044171	74.158211	Arts & Commarce Collage	23.080265	74.150878	30
453	Dahod	Jhalod	Jhalod Police Station	23.1044171	74.158211	Muvada Chowkdi	23.0908	74.153489	40
454	Dahod	Jhalod	Jhalod Police Station	23.1044171	74.158211	Jhalod Bus Station	23.097178	74.154863	30
455	Dahod	Jhalod	Jhalod Police Station	23.1044171	74.158211	Thuthikankasiya chowkdi (Bazar)	23.103231	74.157696	30
456	Dahod	Jhalod	Jhalod Police Station	23.1044171	74.158211	Bharat Tower	23.0999174	74.155195	20
457	Dahod	Jhalod	Jhalod Police Station	23.1044171	74.158211	Rajesh Sahid Chowk	23.100494	74.155723	20
458	Dahod	Jhalod	Jhalod Police Station	23.1044171	74.158211	Mandli Faliya	23.10164	74.154591	20
459	Dahod	Jhalod	Jhalod Police Station	23.1044171	74.158211	Urban Bank	23.101137	74.155244	20
460	Dahod	Jhalod	Jhalod Police Station	23.1044171	74.158211	Mitha Chowk	23.102176	74.154389	20
461	Dahod	Jhalod	Jhalod Police Station	23.1044171	74.158211	Huseni Chowk	23.103103	74.153843	10
462	Dahod	Jhalod	Jhalod Police Station	23.1044171	74.158211	Jaama Masjid	23.103283	74.15258	20
463	Dahod	Jhalod	Jhalod Police Station	23.1044171	74.158211	CPI Kacheri	23.102365	74.152465	20
464	Dang	Ahwa	Netram, Dang	20.75832	73.68986	Bus Depot Ahwa	20.7586411	73.6895001	20
465	Dang	Ahwa	Netram, Dang	20.75832	73.68986	Laskariya Tri Road	20.7720936	73.7187415	40
466	Dang	Ahwa	Netram, Dang	20.75832	73.68986	Galkund Tri road	20.642914	73.788852	30

Annexure-A									
Sr No	District	Nagarpalika/ District/ City	Point A			Point B			Bandwidth In MBPS
			Police Station/ Netram	Latitude	Longitude	NETRAM	Latitude	Longitude	
467	Dang	Ahwa	Netram, Dang	20.75832	73.68986	Sakarpatal Junction	20.693347	73.569807	60
468	Dang	Ahwa	Netram, Dang	20.75832	73.68986	Civil Hospital	21.604524	71.221119	10
469	Dang	Ahwa	Netram, Dang	20.75832	73.68986	Baripada Tri-road	20.634896	73.691468	40
470	Dang	Ahwa	Netram, Dang	20.75832	73.68986	Barkhandiya Road	20.7205	73.511251	30
471	Dang	Ahwa	Netram, Dang	20.75832	73.68986	Hanuman Mandir Road	20.760622	73.691939	20
472	Dang	Ahwa	Netram, Dang	20.75832	73.68986	Main Road ahwa	20.757333	73.687517	20
473	Devbhumi Dwarka	Okha	Okha Police Station	NA	NA	Dwarkadhish pan Chowk	22.474586	69.07833333	20
474	Devbhumi Dwarka	Okha	Okha Police Station	NA	NA	Chopati	22.4771693	69.0795519	20
475	Devbhumi Dwarka	Okha	Okha Police Station	NA	NA	Dwarkadhish Temple	22.477357	69.0747638	20
476	Devbhumi Dwarka	Okha	Okha Police Station	NA	NA	Doctor Pan Chowk	22.4743559	69.0735189	30
477	Devbhumi Dwarka	Okha	Okha Police Station	NA	NA	Subhash Chowk	22.4729156	69.0701839	20
478	Devbhumi Dwarka	Okha	Okha Police Station	NA	NA	Railway fatak-Usha Cinema	22.4708884	69.0692633	70
479	Devbhumi Dwarka	Okha	Okha Police Station	NA	NA	Bus stand	22.4707636	69.0702406	20
480	Devbhumi Dwarka	Okha	Okha Police Station	NA	NA	Railway Station	21.608058	71.227356	20
481	Devbhumi Dwarka	Okha	Okha Police Station	NA	NA	Shiv Temple	22.471245	69.078177	10
482	Devbhumi Dwarka	Okha	Okha Police Station	NA	NA	Jetty Gate	22.4669397	69.0769371	60
483	Devbhumi Dwarka	Okha	Okha Police Station	NA	NA	Dalda Bandar Gate	22.4586398	69.0718291	50
484	Devbhumi Dwarka	Okha	Okha Police Station	NA	NA	Okha Main Entry-Exit	22.4551536	69.0676251	50
485	Devbhumi Dwarka	Okha	Okha Police Station	NA	NA	Court Chowk	22.466391	69.0663675	50
486	Devbhumi Dwarka	Okha	Okha Police Station	NA	NA	Ram Mandir Chowk	22.4688733	69.0698704	30
487	Devbhumi Dwarka	Okha	Okha Police Station	NA	NA	Madrasa Chowk	22.4676096	69.0707941	30
488	Devbhumi Dwarka	Okha	Okha Police Station	NA	NA	okha-Aarambhada Entry/Exit	22.435646	69.041154	10
489	Devbhumi Dwarka	Okha	Okha Police Station	NA	NA	Aarambhada-Nageswar Road	22.429695	69.037235	10
490	Devbhumi Dwarka	Okha	Okha Police Station	NA	NA	Gopi Village Road	22.425286	69.030563	10
491	Devbhumi Dwarka	Okha	Okha Police Station	NA	NA	Madhuram Furniture	22.421045	69.019109	20
492	Devbhumi Dwarka	Okha	Okha Police Station	NA	NA	Vir Bhagatsinh Marg	22.416359	69.014066	20
493	Devbhumi Dwarka	Okha	Okha Police Station	NA	NA	Sankar Lake	22.418346	69.02048	20
494	Devbhumi Dwarka	Khambhalia	Netram, Devbhumi Dwarka	22.225119	69.673525	Aambedakar Chowk	22.210045	69.65208	30
495	Devbhumi Dwarka	Khambhalia	Netram, Devbhumi Dwarka	22.225119	69.673525	Saktinagar Aashapura Temple	22.203307	69.655	30
496	Devbhumi Dwarka	Khambhalia	Netram, Devbhumi Dwarka	22.225119	69.673525	Payal Hotal	22.212336	69.631543	50
497	Devbhumi Dwarka	Khambhalia	Netram, Devbhumi Dwarka	22.225119	69.673525	Ganga Jamna Hotal	22.182722	69.635	90
498	Devbhumi Dwarka	Khambhalia	Netram, Devbhumi Dwarka	22.225119	69.673525	RTO Circle	22.697414	72.856518	50
499	Devbhumi Dwarka	Dwarka Temple	Netram, Devbhumi Dwarka	22.225119	69.673525	Iskcon Gate (Nageswar Road)	22.243399	68.96888889	40
500	Devbhumi Dwarka	Dwarka Temple	Netram, Devbhumi Dwarka	22.225119	69.673525	Charkala-Dwarka Road	22.240638	68.97472222	40
501	Devbhumi Dwarka	Dwarka Temple	Netram, Devbhumi Dwarka	22.225119	69.673525	Dwarka main Entry-Exit (Parking Area)	22.238032	68.975818	40
502	Gandhinagar	Kalol	Kalol Police Station	23.2488041	72.4943312	Gurukul cut highway	23.224075	72.50933	70
503	Gandhinagar	Kalol	Kalol Police Station	23.2488041	72.4943312	Palsana Three rasta	23.222004	72.505892	40

Annexure-A									
Sr No	District	Nagarpalika/ District/ City	Point A			Point B			Bandwidth In MBPS
			Police Station/ Netram	Latitude	Longitude	NETRAM	Latitude	Longitude	
504	Gandhinagar	Kalol	Kalol Police Station	23.2488041	72.4943312	SBI three rasta	23.228579	72.491464	20
505	Gandhinagar	Kalol	Kalol Police Station	23.2488041	72.4943312	Hanuman mandir -panchvati	23.232386	72.494166	50
506	Gandhinagar	Kalol	Kalol Police Station	23.2488041	72.4943312	Shreeji Parler highway	23.237141	72.493893	20
507	Gandhinagar	Kalol	Kalol Police Station	23.2488041	72.4943312	R.K.shah Medical three rasta	23.233002	72.500068	20
508	Gandhinagar	Kalol	Kalol Police Station	23.2488041	72.4943312	Ambedkar Bridge Highway, J.P gate entry point	22.997255	72.562827	60
509	Gandhinagar	Kalol	Kalol Police Station	23.2488041	72.4943312	Sudrsan char rasta	23.234011	72.482848	30
510	Gandhinagar	Kalol	Kalol Police Station	23.2488041	72.4943312	Rajdhani Tenament char rasta -Borisana -Khatraj road	23.235623	72.480202	40
511	Gandhinagar	Kalol	Kalol Police Station	23.2488041	72.4943312	Borisana Garnala Highway	23.240955	72.488069	70
512	Gandhinagar	Kalol	Kalol Police Station	23.2488041	72.4943312	Shivalay Tenament char rasta-Piyaj road	23.241834	72.478068	40
513	Gandhinagar	Kalol	Kalol Police Station	23.2488041	72.4943312	Gayatri mandir highway cut-piyaj road	23.246078	72.486159	10
514	Gandhinagar	Kalol	Kalol Police Station	23.2488041	72.4943312	Satsang Residency char rasta (K.I.R.C road)	23.255301	72.481072	30
515	Gandhinagar	Kalol	Kalol Police Station	23.2488041	72.4943312	Sukun Avenue char rasta	23.253327	72.483642	20
516	Gandhinagar	Kalol	Kalol Police Station	23.2488041	72.4943312	Janpath petrol pamp	23.255987	72.480567	60
517	Gandhinagar	Kalol	Kalol Police Station	23.2488041	72.4943312	Sindbad Three rasta	23.252467	72.485045	40
518	Gandhinagar	Kalol	Kalol Police Station	23.2488041	72.4943312	Pansar Three Rasta	23.250438	72.4925	40
519	Gandhinagar	Kalol	Kalol Police Station	23.2488041	72.4943312	Matava kuva bridge Utarata(swad hotel)	23.250017	72.495007	50
520	Gandhinagar	Kalol	Kalol Police Station	23.2488041	72.4943312	Terasa para char Rasta	23.265748	72.514636	90
521	Gandhinagar	Kalol	Kalol Police Station	23.2488041	72.4943312	Three-angadi circle	23.239778	72.501016	30
522	Gandhinagar	Kalol	Kalol Police Station	23.2488041	72.4943312	Kalol Nagrik Bank-Vakhariya char rasta	23.239503	72.496914	30
523	Gandhinagar	Kalol	Kalol Police Station	23.2488041	72.4943312	Kobra circle	23.239256	72.492844	20
524	Gandhinagar	Kalol	Kalol Police Station	23.2488041	72.4943312	Khuni Bangalaa char rasta	23.242651	72.499383	30
525	Gandhinagar	Kalol	Kalol Police Station	23.2488041	72.4943312	Gaay no tekaro (cow circle)	23.245841	72.491415	20
526	Gandhinagar	Kalol	Kalol Police Station	23.2488041	72.4943312	N.K chowk	23.243534	72.496542	20
527	Gandhinagar	Kalol	Kalol Police Station	23.2488041	72.4943312	Tower chowk	20.8669423	71.3665246	30
528	Gandhinagar	Kalol	Kalol Police Station	23.2488041	72.4943312	Ganjivaas na nake	23.248852	72.497496	20
529	Gandhinagar	Kalol	Kalol Police Station	23.2488041	72.4943312	Railway station	23.243266	72.502775	20
530	Gandhinagar	Kalol	Kalol Police Station	23.2488041	72.4943312	ST bus stand	21.3297938	71.3112247	20
531	Gandhinagar	Kalol	Kalol Police Station	23.2488041	72.4943312	City Mall	23.241181	72.502274	20
532	Gandhinagar	Kalol	Kalol Police Station	23.2488041	72.4943312	Khetivadi uttpan bajar samiti	23.219702	72.727459	20
533	Gandhinagar	Kalol	Kalol Police Station	23.2488041	72.4943312	Mathuresh society char rasta	23.249435	72.506472	30
534	Gandhinagar	Kalol	Kalol Police Station	23.2488041	72.4943312	Nat-nagar (railway purva-kalol)	23.24678	72.504781	20

Annexure-A									
Sr No	District	Nagarpalika/ District/ City	Point A			Point B			Bandwidth In MBPS
			Police Station/ Netram	Latitude	Longitude	NETRAM	Latitude	Longitude	
535	Gandhinagar	Kalol	Kalol Police Station	23.2488041	72.4943312	Aarsodiya three rasta Bypass to Gandhinagar vavol	23.246169	72.512401	30
536	Gandhinagar	Kalol	Kalol Police Station	23.2488041	72.4943312	Lavali chowk	23.241085	72.506794	20
537	Gandhinagar	Kalol	Kalol Police Station	23.2488041	72.4943312	Morarji nagar bypass to Motibhoyan to Gandhinagar	23.239757	72.516045	30
538	Gandhinagar	Gandhinagar	Netram, Gandhinagar	23.2543443	72.6515745	K 7	23.26052484	72.64143303	20
539	Gandhinagar	Gandhinagar	Netram, Gandhinagar	23.2543443	72.6515745	Tata Chokdy	23.2522641	72.6362611	90
540	Gandhinagar	Gandhinagar	Netram, Gandhinagar	23.2543443	72.6515745	EQDC Circle	23.24406201	72.63115168	20
541	Gandhinagar	Gandhinagar	Netram, Gandhinagar	23.2543443	72.6515745	Vavol Chokdy	23.2295018	72.6185246	90
542	Gandhinagar	Gandhinagar	Netram, Gandhinagar	23.2543443	72.6515745	G-1	23.20358841	72.62408799	30
543	Gandhinagar	Gandhinagar	Netram, Gandhinagar	23.2543443	72.6515745	Sargasan Circle	23.19300841	72.61554785	60
544	Gandhinagar	Gandhinagar	Netram, Gandhinagar	23.2543443	72.6515745	Sargasan Cut	23.19719793	72.61455326	40
545	Gandhinagar	Gandhinagar	Netram, Gandhinagar	23.2543443	72.6515745	Randheja Chokdi	23.28262244	72.64526412	100
546	Gandhinagar	Gandhinagar	Netram, Gandhinagar	23.2543443	72.6515745	Pethapur Chokdi	23.26695774	72.66767804	100
547	Gandhinagar	Gandhinagar	Netram, Gandhinagar	23.2543443	72.6515745	Airforce Circle	23.24310906	72.67804982	50
548	Gandhinagar	Gandhinagar	Netram, Gandhinagar	23.2543443	72.6515745	Chiloda	23.22665521	72.73036243	200
549	Gandhinagar	Gandhinagar	Netram, Gandhinagar	23.2543443	72.6515745	Adalaj Chokdi (Balapir chokdy)	23.16837455	72.58675288	100
550	Gandhinagar	Gandhinagar	Netram, Gandhinagar	23.2543443	72.6515745	Sahpur Bridge	23.18497	72.652558	70
551	Gandhinagar	Gandhinagar	Netram, Gandhinagar	23.2543443	72.6515745	Swaminarayan Dham (Behind)	23.181783	72.642086	70
552	Gandhinagar	Gandhinagar	Netram, Gandhinagar	23.2543443	72.6515745	City plus (Behind) Char rasta	23.174615	72.640504	60
553	Gandhinagar	Gandhinagar	Netram, Gandhinagar	23.2543443	72.6515745	Matru Shree Circle	23.10173	72.385462	40
554	Gandhinagar	Gandhinagar	Netram, Gandhinagar	23.2543443	72.6515745	PDPU Bridge	23.152734	72.670146	100
555	Gandhinagar	Gandhinagar	Netram, Gandhinagar	23.2543443	72.6515745	Kudasan gaam	23.171883	72.636513	20
556	Gandhinagar	Gandhinagar	Netram, Gandhinagar	23.2543443	72.6515745	Black peper Hotel(Pratrik mall Same)	23.178435	72.637252	20
557	Gandhinagar	Gandhinagar	Netram, Gandhinagar	23.2543443	72.6515745	Kansar Chokday(Kudasan)	23.175578	72.628692	60
558	Gandhinagar	Gandhinagar	Netram, Gandhinagar	23.2543443	72.6515745	Sardar char Rasta (kudasan)	23.104628	72.38488	30
559	Gandhinagar	Gandhinagar	Netram, Gandhinagar	23.2543443	72.6515745	Vavol-Uvarsad Bypass (sky line)	23.177494	72.58583	60
560	Gandhinagar	Gandhinagar	Netram, Gandhinagar	23.2543443	72.6515745	Neno City Cut	23.189334	72.608582	90
561	Gandhinagar	Gandhinagar	Netram, Gandhinagar	23.2543443	72.6515745	Vavol-SBI Cut & Railway Hotel Entry	23.23263	72.623902	90
562	Gir-somnath	Una	Una Police Station	20.8602675	71.1670615	Tower Chowk	20.8669423	71.3665246	30
563	Gir-somnath	Una	Una Police Station	20.8602675	71.1670615	Delwada Entry Gate	20.77263	71.04542	60
564	Gir-somnath	Una	Una Police Station	20.8602675	71.1670615	Lamdhar Bypass Road Entry Gate	20.81216	71.01597	30
565	Gir-somnath	Una	Una Police Station	20.8602675	71.1670615	Trikon Baug	20.82392	71.04054	30
566	Gir-somnath	Una	Una Police Station	20.8602675	71.1670615	Mamlatdar Office Chowk	20.8278	71.03918	20
567	Gir-somnath	Una	Una Police Station	20.8602675	71.1670615	Gadhada Road Entry Gate	20.84379	71.02942	30
568	Gir-somnath	Una	Una Police Station	20.8602675	71.1670615	Una Bus Stop	20.82606	71.04279	10
569	Gir-somnath	Una	Una Police Station	20.8602675	71.1670615	Vadla Chowk	20.82682	71.04501	30

Annexure-A									
Sr No	District	Nagarpalika/ District/ City	Point A			Point B			Bandwidth In MBPS
			Police Station/ Netram	Latitude	Longitude	NETRAM	Latitude	Longitude	
570	Gir-somnath	Una	Una Police Station	20.8602675	71.1670615	Kansari Bypass Road Entry Gate	20.84233	71.05197	30
571	Gir-somnath	Una	Una Police Station	20.8602675	71.1670615	Nathej Bypass Road Entry Gate	20.83918	71.06762	30
572	Gir-somnath	Una	Una Police Station	20.8602675	71.1670615	Mota Peer Dargah(Kabarastan)	20.82036	71.04674	20
573	Gir-somnath	Una	Una Police Station	20.8602675	71.1670615	Kadri Manzil Chowk	20.82186	71.047	20
574	Gir-somnath	Una	Una Police Station	20.8602675	71.1670615	Kaman Gate(Old Police Station Road)	20.82275	71.04486	20
575	Gir-somnath	Una	Una Police Station	20.8602675	71.1670615	Luhar Chowk	20.82392	71.04482	20
576	Gir-somnath	Una	Una Police Station	20.8602675	71.1670615	Milan Complex Chowk	20.8232	71.04369	20
577	Gir-somnath	Una	Una Police Station	20.8602675	71.1670615	Soni Bazar	20.82248	71.04464	10
578	Gir-somnath	Una	Una Police Station	20.8602675	71.1670615	Post Office Chowk	20.82087	71.04312	20
579	Gir-somnath	Una	Una Police Station	20.8602675	71.1670615	Sarkari Hospital	20.81828	71.0383	20
580	Gir-somnath	Una	Una Police Station	20.8602675	71.1670615	Vashingpur Bypass Entry Gate	20.83166	71.01771	30
581	Gir-somnath	Gir-somnath	Netram, Gir-Somnath	20.9720229	70.4176427	Sonivadi Chowk	20.90558	70.36294	30
582	Gir-somnath	Gir-somnath	Netram, Gir-Somnath	20.9720229	70.4176427	Sagar School Chowk	20.90227	70.3651	20
583	Gir-somnath	Gir-somnath	Netram, Gir-Somnath	20.9720229	70.4176427	Bhalpara Road Entry Gate	20.91192	70.39622	60
584	Gir-somnath	Gir-somnath	Netram, Gir-Somnath	20.9720229	70.4176427	Bhalka Chowky	20.9104	70.37822	20
585	Jamnagar	Kalavad	Kalavad Police Station	20.8603377	71.1671688	Vavdi Chowkadi	22.218321	70.375078	60
586	Jamnagar	Kalavad	Kalavad Police Station	20.8603377	71.1671688	S T Bus Stand	22.207183	70.381755	20
587	Jamnagar	Kalavad	Kalavad Police Station	20.8603377	71.1671688	PWD Circle	22.21451	70.383381	80
588	Jamnagar	Kalavad	Kalavad Police Station	20.8603377	71.1671688	Murilla Gate Chowki	22.206668	70.383562	20
589	Jamnagar	Kalavad	Kalavad Police Station	20.8603377	71.1671688	Kailashnagar	22.213919	70.38673	60
590	Jamnagar	Kalavad	Kalavad Police Station	20.8603377	71.1671688	Mamalatdar Kacheri	22.209474	70.38187	20
591	Jamnagar	Kalavad	Kalavad Police Station	20.8603377	71.1671688	Saradar Chowk-Bavlu	22.206269	70.381882	20
592	Jamnagar	Kalavad	Kalavad Police Station	20.8603377	71.1671688	Balambhadi Naku	22.202998	70.383887	30
593	Jamnagar	Kalavad	Kalavad Police Station	20.8603377	71.1671688	Vrundavan Hotel	22.194411	70.383384	40
594	Jamnagar	Kalavad	Kalavad Police Station	20.8603377	71.1671688	Machhali Vad Chowkadi-PGVCL Office	22.220168	70.362307	20
595	Jamnagar	Kalavad	Kalavad Police Station	20.8603377	71.1671688	New APMC	22.21868	70.369777	10
596	Jamnagar	Kalavad	Kalavad Police Station	20.8603377	71.1671688	Main Market Road- Ram Mandir Road	22.204356	70.382991	20
597	Jamnagar	Jamnagar	Netram, Jamnagar	22.4754671	70.0658023	Dental Hospital	22.483761	70.06926	20
598	Jamnagar	Jamnagar	Netram, Jamnagar	22.4754671	70.0658023	Sanivari Ground	22.48963	70.056819	30
599	Jamnagar	Jamnagar	Netram, Jamnagar	22.4754671	70.0658023	Bedi Marin Police Station	22.504852	70.053133	20
600	Jamnagar	Jamnagar	Netram, Jamnagar	22.4754671	70.0658023	Jolly Bunglow	22.463769	70.061621	30
601	Jamnagar	Jamnagar	Netram, Jamnagar	22.4754671	70.0658023	Raj Park	22.473283	70.087078	30
602	Jamnagar	Jamnagar	Netram, Jamnagar	22.4754671	70.0658023	Vora No Hajiro	22.474706	70.082815	20
603	Jamnagar	Jamnagar	Netram, Jamnagar	22.4754671	70.0658023	Harshad Mil Ni Chali	22.449518	70.068047	20
604	Jamnagar	Jamnagar	Netram, Jamnagar	22.4754671	70.0658023	Madhapar Chowkadi-Juna Bandar	22.505384	70.03425	30
605	Jamnagar	Jamnagar	Netram, Jamnagar	22.4754671	70.0658023	Dharar nagar 2	22.482846	70.045224	20
606	Jamnagar	Jamnagar	Netram, Jamnagar	22.4754671	70.0658023	Hanuman Tekari	22.47564	70.041536	20

Annexure-A									
Sr No	District	Nagarpalika/ District/ City	Point A			Point B			Bandwidth In MBPS
			Police Station/ Netram	Latitude	Longitude	NETRAM	Latitude	Longitude	
607	Jamnagar	Jamnagar	Netram, Jamnagar	22.4754671	70.0658023	Patel Park 80ft Road	22.441828	70.070076	20
608	Jamnagar	Jamnagar	Netram, Jamnagar	22.4754671	70.0658023	Hapa Yard	22.471851	70.10705	20
609	Jamnagar	Jamnagar	Netram, Jamnagar	22.4754671	70.0658023	Dhuvav	22.484779	70.13176	50
610	Jamnagar	Jamnagar	Netram, Jamnagar	22.4754671	70.0658023	Langhavad No Dhariyo	22.467148	70.078771	20
611	Jamnagar	Jamnagar	Netram, Jamnagar	22.4754671	70.0658023	Khodiyar Colony Sak Market	22.470649	70.045519	30
612	Jamnagar	Jamnagar	Netram, Jamnagar	22.4754671	70.0658023	Mandvi Chowk	22.462766	70.07752	20
613	Jamnagar	Jamnagar	Netram, Jamnagar	22.4754671	70.0658023	Kalyan Chowk	22.461285	70.083652	20
614	Jamnagar	Jamnagar	Netram, Jamnagar	22.4754671	70.0658023	Kalawad Naka-Matan Market	22.461704	70.082307	20
615	Jamnagar	Jamnagar	Netram, Jamnagar	22.4754671	70.0658023	Kishan Chowk	22.456923	70.071371	30
616	Jamnagar	Jamnagar	Netram, Jamnagar	22.4754671	70.0658023	Vambe Avas	22.476203	70.037889	20
617	Jamnagar	Jamnagar	Netram, Jamnagar	22.4754671	70.0658023	Airforce Gate	22.471305	70.02697	20
618	Jamnagar	Jamnagar	Netram, Jamnagar	22.4754671	70.0658023	Golden City-B/H PHQ	22.481068	70.044657	20
619	Junagadh	Keshod	Keshod Police Station	21.3023801	70.2492461	Chandigadh Patiya	21.29250141	70.22484306	50
620	Junagadh	Keshod	Keshod Police Station	21.3023801	70.2492461	Sekh Garaj	21.3028602	70.24396956	20
621	Junagadh	Keshod	Keshod Police Station	21.3023801	70.2492461	Sarad Chowk	21.30256329	70.2460134	30
622	Junagadh	Keshod	Keshod Police Station	21.3023801	70.2492461	Amba Vadi	21.30093476	70.24778802	20
623	Junagadh	Keshod	Keshod Police Station	21.3023801	70.2492461	Railway Station Circle	21.29792752	70.25074717	30
624	Junagadh	Keshod	Keshod Police Station	21.3023801	70.2492461	Bus Stand	22.4707636	69.0702406	20
625	Junagadh	Keshod	Keshod Police Station	21.3023801	70.2492461	GIDC - Angel Pipe & Nilak Mozek	21.26782149	70.25680661	20
626	Junagadh	Keshod	Keshod Police Station	21.3023801	70.2492461	Sondarda Bypass	21.2523501	70.25872506	50
627	Junagadh	Keshod	Keshod Police Station	21.3023801	70.2492461	Keshod - Junagadh Bypass	21.32464967	70.24697732	60
628	Junagadh	Keshod	Keshod Police Station	21.3023801	70.2492461	Dipatri Durniture	21.31008603	70.2479523	20
629	Junagadh	Keshod	Keshod Police Station	21.3023801	70.2492461	Navi Civil Hospital	21.30292674	70.24878882	30
630	Junagadh	Keshod	Keshod Police Station	21.3023801	70.2492461	Sutravav Chowk	21.30321943	70.24788525	20
631	Junagadh	Keshod	Keshod Police Station	21.3023801	70.2492461	Char Chowk Road	21.30081106	70.24998207	200
632	Junagadh	Keshod	Keshod Police Station	21.3023801	70.2492461	Fuvara Chowk	21.29932509	70.25409825	30
633	Junagadh	Keshod	Keshod Police Station	21.3023801	70.2492461	HP Petroleum Akxaygadh Road	21.29495209	70.27208447	30
634	Junagadh	Keshod	Keshod Police Station	21.3023801	70.2492461	Court Cross Road	21.30271683	70.25784094	30
635	Junagadh	Keshod	Keshod Police Station	21.3023801	70.2492461	Airport Road	21.30979554	70.26155815	20
636	Junagadh	Keshod	Keshod Police Station	21.3023801	70.2492461	Machhi Market	21.305952	70.245096	30
637	Junagadh	Keshod	Keshod Police Station	21.3023801	70.2492461	D P Road - V.C.Public School	21.291514	70.245691	20
638	Junagadh	Keshod	Keshod Police Station	21.3023801	70.2492461	Sondarda Power Station	21.26033674	70.24685528	30
639	Junagadh	Keshod	Keshod Police Station	21.3023801	70.2492461	Mahendrasihn Chowk	21.29766106	70.24877306	30
640	Junagadh	Keshod	Keshod Police Station	21.3023801	70.2492461	Lohana Vadi	21.30089696	70.24608716	20
641	Junagadh	Mangrol	Mangrol Police Station	21.1255443	70.1204897	Keshod Chowkdi	21.13207104	70.11918414	90
642	Junagadh	Mangrol	Mangrol Police Station	21.1255443	70.1204897	Kamnath Chowkdi	21.12597457	70.12447882	70
643	junagadh	Mangrol	Mangrol Police Station	21.1255443	70.1204897	Jetkham Chowkdi	21.12148665	70.12628462	40

Annexure-A									
Sr No	District	Nagarpalika/ District/ City	Point A			Point B			Bandwidth In MBPS
			Police Station/ Netram	Latitude	Longitude	NETRAM	Latitude	Longitude	
644	Junagadh	Mangrol	Mangrol Police Station	21.1255443	70.1204897	Veraval Chowkdi	21.11835128	70.12566369	60
645	Junagadh	Mangrol	Mangrol Police Station	21.1255443	70.1204897	New Bus Stand	21.12030006	70.12059566	30
646	Junagadh	Mangrol	Mangrol Police Station	21.1255443	70.1204897	Shapur Japa	21.11864027	70.11788528	20
647	Junagadh	Mangrol	Mangrol Police Station	21.1255443	70.1204897	Bandar Japa	21.11757001	70.11298791	20
648	Junagadh	Mangrol	Mangrol Police Station	21.1255443	70.1204897	Kathi Vadla	21.11236496	70.10868598	70
649	Junagadh	Mangrol	Mangrol Police Station	21.1255443	70.1204897	Muktupur Japa	21.12193639	70.1096784	30
650	Junagadh	Mangrol	Mangrol Police Station	21.1255443	70.1204897	Gandhi Chowk	21.3414844	71.3082174	40
651	Junagadh	Mangrol	Mangrol Police Station	21.1255443	70.1204897	Gulzar Chowk	21.11941	70.11278	20
652	Junagadh	Mangrol	Mangrol Police Station	21.1255443	70.1204897	Limbda Chowk	21.12228698	70.11692472	30
653	Junagadh	Mangrol	Mangrol Police Station	21.1255443	70.1204897	Tower Chowk	20.8669423	71.3665246	20
654	Junagadh	Mangrol	Mangrol Police Station	21.1255443	70.1204897	Civil Hospital	21.604524	71.221119	10
655	Junagadh	Mangrol	Mangrol Police Station	21.1255443	70.1204897	Varambag	21.13370035	70.10140076	30
656	Junagadh	Mangrol	Mangrol Police Station	21.1255443	70.1204897	Udiya Nersary	21.13417257	70.10912117	30
657	Junagadh	Mangrol	Mangrol Police Station	21.1255443	70.1204897	Animal Hospital	21.13317247	70.11322059	30
658	Junagadh	Junagadh	Netram, Junagadh	21.5163365	70.4458392	Ramdevpara	21.54253	70.46408	10
659	Junagadh	Junagadh	Netram, Junagadh	21.5163365	70.4458392	Civil Hospital Gate- 1	21.53350252	70.4610803	20
660	Junagadh	Junagadh	Netram, Junagadh	21.5163365	70.4458392	Pichodivada nu Naku	21.52892162	70.46428889	20
661	Junagadh	Junagadh	Netram, Junagadh	21.5163365	70.4458392	Medical College Gate (Civil Hospital -1)	21.53562231	70.46359688	20
662	Junagadh	Junagadh	Netram, Junagadh	21.5163365	70.4458392	Altra School	21.52535611	70.46620566	20
663	Junagadh	Junagadh	Netram, Junagadh	21.5163365	70.4458392	Dhundhan Bridge	21.52847625	70.46618756	30
664	Junagadh	Junagadh	Netram, Junagadh	21.5163365	70.4458392	Shej Ni Taki	21.519222	70.46665527	20
665	Junagadh	Junagadh	Netram, Junagadh	21.5163365	70.4458392	Jahata Mandir	21.48425443	70.45920476	20
666	Junagadh	Junagadh	Netram, Junagadh	21.5163365	70.4458392	Grofet Fatak	21.49003656	70.45997187	40
667	Junagadh	Junagadh	Netram, Junagadh	21.5163365	70.4458392	New Chobari Road	21.51045376	70.43038275	20
668	Junagadh	Junagadh	Netram, Junagadh	21.5163365	70.4458392	Shindhi Socity	21.50336604	70.45917157	30
669	Junagadh	Junagadh	Netram, Junagadh	21.5163365	70.4458392	Giriraj Road - Gautam Sweet	21.52458	70.45142	30
670	Junagadh	Junagadh	Netram, Junagadh	21.5163365	70.4458392	Bus Stand Gate 2	21.52342	70.45516	20
671	Junagadh	Junagadh	Netram, Junagadh	21.5163365	70.4458392	Nandanvan Main Road	21.53707718	70.45379542	20
672	Junagadh	Junagadh	Netram, Junagadh	21.5163365	70.4458392	Shubhash College Nr. Fatak	21.54224068	70.45748949	20
673	Junagadh	Junagadh	Netram, Junagadh	21.5163365	70.4458392	Joshiyura Patel Samaj	21.53179717	70.45164429	30
674	Junagadh	Junagadh	Netram, Junagadh	21.5163365	70.4458392	Gangotri Nagar Krishna pan- Khalilpur Road	21.53578074	70.44961452	20
675	Junagadh	Junagadh	Netram, Junagadh	21.5163365	70.4458392	Zanzarda Vegitable Market	21.52256808	70.44314671	20
676	Junagadh	Junagadh	Netram, Junagadh	21.5163365	70.4458392	Oghan Nagar Nr. LPG Pump	21.52712297	70.433474	10
677	Junagadh	Junagadh	Netram, Junagadh	21.5163365	70.4458392	Bhesan Chowkdi	21.57943722	70.47500465	40
678	Junagadh	Junagadh	Netram, Junagadh	21.5163365	70.4458392	Himalaya Cancer Hospital Nr. Krishna Hotel	21.60504082	70.49355146	70

Annexure-A									
Sr No	District	Nagarpalika/ District/ City	Point A			Point B			Bandwidth In MBPS
			Police Station/ Netram	Latitude	Longitude	NETRAM	Latitude	Longitude	
679	Junagadh	Junagadh	Netram, Junagadh	21.5163365	70.4458392	Saragvada Bus Stand	21.56458469	70.46748206	20
680	Junagadh	Junagadh	Netram, Junagadh	21.5163365	70.4458392	GIDC Gate - 2	21.56771147	70.46932507	10
681	Junagadh	Junagadh	Netram, Junagadh	21.5163365	70.4458392	Cambridge School	21.55021618	70.4560012	20
682	Junagadh	Junagadh	Netram, Junagadh	21.5163365	70.4458392	66 KV	21.55362953	70.46158288	20
683	Junagadh	Junagadh	Netram, Junagadh	21.5163365	70.4458392	Paj Naka Bridge	21.52600017	70.48297752	20
684	Junagadh	Junagadh	Netram, Junagadh	21.5163365	70.4458392	Sunny Mandir	21.52781256	70.49900305	30
685	Junagadh	Junagadh	Netram, Junagadh	21.5163365	70.4458392	Zila Panchayat Parking	21.52717132	70.49502399	20
686	Junagadh	Junagadh	Netram, Junagadh	21.5163365	70.4458392	Girnar Steps Start Point	21.5253976	70.506244	10
687	Junagadh	Junagadh	Netram, Junagadh	21.5163365	70.4458392	Girnar Rope Way	21.52658372	70.50430611	20
688	Junagadh	Junagadh	Netram, Junagadh	21.5163365	70.4458392	Junagadh New Bypass Nr. 66 KV Substation	21.4850637	70.362374	50
689	Junagadh	Junagadh	Netram, Junagadh	21.5163365	70.4458392	Vadla Fatak	21.49714926	70.40404245	20
690	Junagadh	Junagadh	Netram, Junagadh	21.5163365	70.4458392	Villingen Dem	21.50474	70.47864	20
691	Junagadh	Junagadh	Netram, Junagadh	21.5163365	70.4458392	Mangnath Patel Rus	21.51864	70.46287	20
692	Kheda	Kheda	Kheda Police Station	22.7503114	72.6856096	VITTHAL PURA ROAD	22.777108	72.7065502	50
693	Kheda	Kheda	Kheda Police Station	22.7503114	72.6856096	SINHUJ ROAD NR POLICE H.Q KHUMAR VAAD	22.7771129	72.706566	30
694	Kheda	Kheda	Kheda Police Station	22.7503114	72.6856096	POLICE H.Q ENTRY,NEAR SANTI ASIATIC SCHOOL	22.7542789	72.7095654	30
695	Kheda	Kheda	Kheda Police Station	22.7503114	72.6856096	RATANPUR-KHEDA HIGHWAY ROAD	22.742738	72.703655	50
696	Kheda	Kheda	Kheda Police Station	22.7503114	72.6856096	UAVARSHA PIR DARGA-MATAR ROAD	22.744608	72.6862067	30
697	Kheda	Kheda	Kheda Police Station	22.7503114	72.6856096	KHEDA CIRCLE	22.7457499	72.6859723	30
698	Kheda	Kheda	Kheda Police Station	22.7503114	72.6856096	DHOLKA ROAD- KANAIYA HOTEL	22.7437363	72.6647812	50
699	Kheda	Kheda	Kheda Police Station	22.7503114	72.6856096	DUTRON COMPANY	22.7452332	72.6696075	50
700	Kheda	Kheda	Kheda Police Station	22.7503114	72.6856096	SARDAR MARKET	22.7469876	72.6860619	20
701	Kheda	Kheda	Kheda Police Station	22.7503114	72.6856096	SARDAR CHOWK	22.7483505	72.6848787	30
702	Kheda	Kheda	Kheda Police Station	22.7503114	72.6856096	CIVIL HOSPITAL ROAD & BUS STAND	22.7481944	72.686309	30
703	Kheda	Kheda	Kheda Police Station	22.7503114	72.6856096	PARA DARWAJA	22.7495255	72.6832945	20
704	Kheda	Kheda	Kheda Police Station	22.7503114	72.6856096	KHEDA PEOPLES CO OP BANK LTD	22.7506695	72.6820919	20
705	Kheda	Kheda	Kheda Police Station	22.7503114	72.6856096	MALI VAD NO KHACHO	22.7509617	72.6848277	10
706	Kheda	Kheda	Kheda Police Station	22.7503114	72.6856096	VAV VADU FALIYU	22.7509617	72.6830253	20
707	Kheda	Kheda	Kheda Police Station	22.7503114	72.6856096	BALAPIR BHAGOL	22.7544106	72.6848277	30
708	Kheda	Kheda	Kheda Police Station	22.7503114	72.6856096	PACH HAATDI-POST OFFICER	22.7523759	72.6849813	20
709	Kheda	Kheda	Kheda Police Station	22.7503114	72.6856096	LAL DARVAJA	22.7502549	72.6851476	30
710	Kheda	Kheda	Kheda Police Station	22.7503114	72.6856096	AMBEDKAR CHOWK	22.7526551	72.6866097	10
711	Kheda	Kheda	Kheda Police Station	22.7503114	72.6856096	AMBIKA MARBAL MAIN ROAD	22.7549418	72.686999	50
712	Kheda	Nadiyad	Netram, Kheda	22.6894058	72.8612839	CIVIL HOSPITAL CANAL ROAD	22.674257	72.875311	20

Annexure-A									
Sr No	District	Nagarpalika/ District/ City	Point A			Point B			Bandwidth In MBPS
			Police Station/ Netram	Latitude	Longitude	NETRAM	Latitude	Longitude	
713	Kheda	Nadiyad	Netram, Kheda	22.6894058	72.8612839	GEETANJALI CHOKDI	22.691253	72.850815	30
714	Kheda	Nadiyad	Netram, Kheda	22.6894058	72.8612839	BHIM TALAVADI	22.685958	72.893221	20
715	Kheda	Nadiyad	Netram, Kheda	22.6894058	72.8612839	NANI-MOTI CANAL	22.669165	72.86794	20
716	Kheda	Nadiyad	Netram, Kheda	22.6894058	72.8612839	PODAR INTERNATIONAL SCHOOL	22.676947	72.849995	20
717	Kheda	Nadiyad	Netram, Kheda	22.6894058	72.8612839	PIJ CHOKDI	22.687389	72.836839	50
718	Kheda	Nadiyad	Netram, Kheda	22.6894058	72.8612839	MARIDA CHOKDI BY PASS ROAD	22.71046	72.882842	60
719	Kheda	Nadiyad	Netram, Kheda	22.6894058	72.8612839	MOTA KUMBHNATH ROAD	22.680931	72.867919	20
720	Kheda	Nadiyad	Netram, Kheda	22.6894058	72.8612839	RTO CIRCLE	22.697414	72.856518	20
721	Kheda	Nadiyad	Netram, Kheda	22.6894058	72.8612839	SALUN POLICE CHOKI	22.69577	72.869934	20
722	Kheda	Nadiyad	Netram, Kheda	22.6894058	72.8612839	MANJIPURA CHOKDI	22.725069	72.85419	30
723	Kheda	Nadiyad	Netram, Kheda	22.6894058	72.8612839	VISHWAKARMA CHOKDI	22.688536	72.85386	30
724	Kheda	Nadiyad	Netram, Kheda	22.6894058	72.8612839	CHOKSI BAZAR	22.695668	72.86451	20
725	kheda	Nadiyad	Netram, Kheda	22.6894058	72.8612839	UTTARSANDA CHOKDI	22.65208	72.899071	60
726	Kheda	Dakor	Netram, Kheda	22.6894058	72.8612839	RANIYA RAILWAY	22.750534	73.160237	30
727	Kutch-East	Anjar	Anjar Police Station	23.1101107	70.0340314	Aashaba Cross Road	23 05' 36"	70 02' 16"	50
728	Kutch-East	Anjar	Anjar Police Station	23.1101107	70.0340314	Chittrakut Circle	23 06' 07"	70 02' 01"	30
729	Kutch-East	Anjar	Anjar Police Station	23.1101107	70.0340314	Paras Complex Cross Road	23 06' 06"	70 01' 36"	30
730	Kutch-East	Anjar	Anjar Police Station	23.1101107	70.0340314	Yogeshwar Cross Road	23 06' 41"	70 01' 03"	30
731	Kutch-East	Anjar	Anjar Police Station	23.1101107	70.0340314	Kalash Circle	23 07' 23"	70 01' 19"	100
732	Kutch-East	Anjar	Anjar Police Station	23.1101107	70.0340314	Dabda Cross Road	23 07' 24"	70 01' 19"	30
733	Kutch-East	Anjar	Anjar Police Station	23.1101107	70.0340314	Satapar Tri Road	23 07' 48"	70 01' 53"	50
734	Kutch-East	Anjar	Anjar Police Station	23.1101107	70.0340314	APMC Tri Road	23 07' 02"	70 02' 30"	50
735	Kutch-East	Anjar	Anjar Police Station	23.1101107	70.0340314	Ektanagar Turning	23 06' 36"	70 02' 26"	20
736	Kutch-East	Anjar	Anjar Police Station	23.1101107	70.0340314	Gayatri Cross Road	23 10' 69"	70 03' 73"	30
737	Kutch-East	Anjar	Anjar Police Station	23.1101107	70.0340314	Mamlatdar Circle	23 06' 33"	70 01' 58"	20
738	Kutch-East	Anjar	Anjar Police Station	23.1101107	70.0340314	Bus Station Circle - Anjar	23 06' 33"	70 01' 58"	30
739	Kutch-East	Anjar	Anjar Police Station	23.1101107	70.0340314	Town Hall Circle	23 11' 10"	70 03' 02"	30
740	Kutch-East	Anjar	Anjar Police Station	23.1101107	70.0340314	Ganga Naka	23 06' 59"	70 01' 41"	30
741	Kutch-East	Anjar	Anjar Police Station	23.1101107	70.0340314	Savaser Naka	23 11' 18"	70 02' 33"	30
742	Kutch-East	Anjar	Anjar Police Station	23.1101107	70.0340314	Custom Chowk	23 11' 35"	70 02' 78"	30
743	Kutch-East	Anjar	Anjar Police Station	23.1101107	70.0340314	Hotel Guddi Circle	23 06' 35"	70 01' 44"	30
744	Kutch-East	Anjar	Anjar Police Station	23.1101107	70.0340314	Clock Tower Circle	23 10' 94"	70 02' 98"	30
745	Kutch-East	Bhachau	Bhachau Police Station	23.2883062	70.3439889	Custom Circle	23 17' 36"	70 20' 54"	100
746	Kutch-East	Bhachau	Bhachau Police Station	23.2883062	70.3439889	GEB Circle	23 18' 03"	70 20' 59"	30
747	Kutch-East	Bhachau	Bhachau Police Station	23.2883062	70.3439889	Bhavanipur Nala Tri Road	23 17' 39"	70 20' 03"	50
748	Kutch-East	Bhachau	Bhachau Police Station	23.2883062	70.3439889	Vondh Naka	23 29' 98"	70 34' 32"	50

Annexure-A									
Sr No	District	Nagarpalika/ District/ City	Point A			Point B			Bandwidth In MBPS
			Police Station/ Netram	Latitude	Longitude	NETRAM	Latitude	Longitude	
749	Kutch-East	Bhachau	Bhachau Police Station	23.2883062	70.3439889	Veer Savarkar Chowk	23 29' 51"	70 34' 20"	30
750	Kutch-East	Bhachau	Bhachau Police Station	23.2883062	70.3439889	Batiya Cross Road	23 29' 33"	70 34' 02"	100
751	Kutch-East	Rapar	Rapar Police Station	23.5720443	70.6464872	Vishram Gruh	23 33' 34"	70 38' 52"	50
752	Kutch-East	Rapar	Rapar Police Station	23.5720443	70.6464872	Dabhunda Tri Road	23 33' 57"	70 39' 09"	20
753	Kutch-East	Rapar	Rapar Police Station	23.5720443	70.6464872	Pragpar Cross Road	23 34' 40"	70 39' 15"	100
754	Kutch-East	Rapar	Rapar Police Station	23.5720443	70.6464872	Trambo Tri Road	23 34' 50"	70 38' 45"	70
755	Kutch-East	Rapar	Rapar Police Station	23.5720443	70.6464872	Salari Naka Cross Road	23 34' 24"	70 38' 50"	20
756	Kutch-East	Rapar	Rapar Police Station	23.5720443	70.6464872	Dena Bank Tri Road	23 34' 15"	70 38' 54"	20
757	Kutch-East	Rapar	Rapar Police Station	23.5720443	70.6464872	Aathamna Naka	23 34' 20"	70 38' 32"	50
758	Kutch-East	Gandhidham	Netram, Kutch-East (Gandhidham)	23.068165	70.1029115	RAMBAG HOSPITAL	23 04' 28"	70 05' 59"	20
759	Kutch-East	Gandhidham	Netram, Kutch-East (Gandhidham)	23.068165	70.1029115	JUMMAPIR FATAK	23 04' 55"	70 05' 41"	60
760	Kutch-East	Gandhidham	Netram, Kutch-East (Gandhidham)	23.068165	70.1029115	COLLAGE CIRCLE	23 04' 18"	70 04' 36"	30
761	Kutch-East	Gandhidham	Netram, Kutch-East (Gandhidham)	23.068165	70.1029115	BUS STAND TRI ROAD	23 03' 53"	70 04' 36"	20
762	Kutch-West	Mundra	Mundra Police Station	22.8416944	69.723722	Pragpar Chowkdi Bypass Toward Adani Port	22.896719	69.694499	70
763	Kutch-West	Mundra	Mundra Police Station	22.8416944	69.723722	Pragpar Chowkdi	22.896939	69.697048	50
764	Kutch-West	Mundra	Mundra Police Station	22.8416944	69.723722	Pawapuri Char Rasta	22.850359	69.732395	40
765	Kutch-West	Mundra	Mundra Police Station	22.8416944	69.723722	Raymond showroom/ Baroi to Mundra Bus Stand	22.841287	69.731594	20
766	Kutch-West	Mundra	Mundra Police Station	22.8416944	69.723722	Baroi Gram Panchayat Tri road (Entry-Exit)	22.844193	69.739112	40

Annexure-A									
Sr No	District	Nagarpalika/ District/ City	Point A			Point B			Bandwidth In MBPS
			Police Station/ Netram	Latitude	Longitude	NETRAM	Latitude	Longitude	
767	Kutch-West	Mundra	Mundra Police Station	22.8416944	69.723722	Arnath Dham Temple National Highway	22.900617	69.705711	60
768	Kutch-West	Mundra	Mundra Police Station	22.8416944	69.723722	Shastri Medan	22.834201	69.722258	20
769	Kutch-West	Mundra	Mundra Police Station	22.8416944	69.723722	Bus Station	22.839644	69.724035	30
770	Kutch-West	Mundra	Mundra Police Station	22.8416944	69.723722	Shakti Nagar Tri Road	22.840367	69.707989	70
771	Kutch-West	Mundra	Mundra Police Station	22.8416944	69.723722	Adarsh Tower Tri Road	22.842823	69.723732	20
772	Kutch-West	Mundra	Mundra Police Station	22.8416944	69.723722	Zero Point	22.837346	69.695378	70
773	Kutch-West	Mundra	Mundra Police Station	22.8416944	69.723722	Rasapir Circle	22.836165	69.68762	90
774	Kutch-West	Bhuj	Netram, Kutch-West (Bhuj)	23.2439521	69.6671863	Mirzapar 3 rasta	23.216297	69.625301	20
775	Kutch-West	Bhuj	Netram, Kutch-West (Bhuj)	23.2439521	69.6671863	Raghuvanshi Char rasta	23.244621	69.646962	30
776	Kutch-West	Bhuj	Netram, Kutch-West (Bhuj)	23.2439521	69.6671863	Kodki road Char rasta	23.251415	69.640491	80
777	Kutch-West	Bhuj	Netram, Kutch-West (Bhuj)	23.2439521	69.6671863	Mota Pir Chowkdi	23.262058	69.656202	30
778	Kutch-West	Bhuj	Netram, Kutch-West (Bhuj)	23.2439521	69.6671863	Sarpat gate	23.259837	69.67034	20
779	Kutch-West	Bhuj	Netram, Kutch-West (Bhuj)	23.2439521	69.6671863	Lakhurai Char rasta	23.259638	69.695838	40
780	Kutch-West	Bhuj	Netram, Kutch-West (Bhuj)	23.2439521	69.6671863	Nagor Railway fatak	23.264187	69.695516	50
781	Kutch-West	Bhuj	Netram, Kutch-West (Bhuj)	23.2439521	69.6671863	Aman Nagar Char Rasta	23.257653	69.686878	30
782	Kutch-West	Bhuj	Netram, Kutch-West (Bhuj)	23.2439521	69.6671863	Atmaram Circle	23.252615	69.685865	30
783	Kutch-West	Bhuj	Netram, Kutch-West (Bhuj)	23.2439521	69.6671863	Pramukh Swami Circle	23.221486	69.34908	30
784	Kutch-West	Bhuj	Netram, Kutch-West (Bhuj)	23.2439521	69.6671863	Ajramar Chowk	23.242412	69.672312	30
785	Kutch-West	Bhuj	Netram, Kutch-West (Bhuj)	23.2439521	69.6671863	Camp Chowki	23.245739	69.676224	30
786	Kutch-West	Bhuj	Netram, Kutch-West (Bhuj)	23.2439521	69.6671863	White Building	23.253266	69.67255	20
787	Kutch-West	Bhuj	Netram, Kutch-West (Bhuj)	23.2439521	69.6671863	Changleshwar Tri Road	23.217137	69.654749	30
788	Kutch-West	Bhuj	Netram, Kutch-West (Bhuj)	23.2439521	69.6671863	Mahapar - Yax mandir Circle	23.233006	69.699201	30
789	Mahisagar	Balasinor	Balasinor Police Station	22.9477408	73.330128	Handiya Chokdi(AHM-Indore Highway)	22.9251	73.335191	40
790	Mahisagar	Balasinor	Balasinor Police Station	22.9477408	73.330128	T-Junction Chokdi	22.949793	73.335441	20
791	Mahisagar	Balasinor	Balasinor Police Station	22.9477408	73.330128	Rajpuri Darwaja-2	22.955431	73.337929	20
792	Mahisagar	Balasinor	Balasinor Police Station	22.9477408	73.330128	New Western Complex (Fagva Naka)	22.965487	73.343665	30
793	Mahisagar	Balasinor	Balasinor Police Station	22.9477408	73.330128	Nishal Chok	22.956206	73.334367	30
794	Mahisagar	Balasinor	Balasinor Police Station	22.9477408	73.330128	Talav Darwaja	22.959397	73.333927	20
795	Mahisagar	Balasinor	Balasinor Police Station	22.9477408	73.330128	Saliyawadi Darwaja-2	22.960854	73.338896	20
796	Mahisagar	Balasinor	Balasinor Police Station	22.9477408	73.330128	M & O High School	22.959668	73.338832	30
797	Mahisagar	Balasinor	Balasinor Police Station	22.9477408	73.330128	Bhathala Chokdi	22.9631	73.32462	40

Annexure-A									
Sr No	District	Nagarpalika/ District/ City	Point A			Point B			Bandwidth In MBPS
			Police Station/ Netram	Latitude	Longitude	NETRAM	Latitude	Longitude	
798	Mahisagar	Balasinor	Balasinor Police Station	22.9477408	73.330128	Manav Hotel	22.9475	73.326	40
799	Mahisagar	Balasinor	Balasinor Police Station	22.9477408	73.330128	Taluka Panchayat	22.95648	73.3291	20
800	Mahisagar	Balasinor	Balasinor Police Station	22.9477408	73.330128	ST Bus Stand	21.3297938	71.3112247	20
801	Mahisagar	Balasinor	Balasinor Police Station	22.9477408	73.330128	Patelwada Road (Near Rajpuri Darwaja)	22.955252	73.3374	20
802	Mahisagar	Lunawada	Netram, Mahisagar	23.126867	73.602471	Luneshwar Mandir	23.124141	73.604649	20
803	Mahisagar	Lunawada	Netram, Mahisagar	23.126867	73.602471	Sessions Court	23.125887	73.601452	20
804	Mahisagar	Lunawada	Netram, Mahisagar	23.126867	73.602471	Branch School	23.121318	73.602233	20
805	Mahisagar	Lunawada	Netram, Mahisagar	23.126867	73.602471	Darul Ulam Road	23.131357	73.630438	20
806	Mahisagar	Lunawada	Netram, Mahisagar	23.126867	73.602471	BOB Bank Corner (Capital Road)	23.126122	73.606751	20
807	Mahisagar	Lunawada	Netram, Mahisagar	23.126867	73.602471	Shehra Darwaja	23.122467	73.607012	20
808	Mahisagar	Lunawada	Netram, Mahisagar	23.126867	73.602471	Behind S K High School	23.119042	73.609974	10
809	Mahisagar	Lunawada	Netram, Mahisagar	23.126867	73.602471	Kanka Talav	23.13136	73.630434	20
810	Mahisagar	Lunawada	Netram, Mahisagar	23.126867	73.602471	Vasiya Talav Near Dargah	23.13226	73.6157	10
811	Mehsana	Kadi	Kadi Police Station	23.2966801	72.3276111	Ankhol Bus Stand(Chhatral Road)	23.28092028	72.4081037	90
812	Mehsana	Kadi	Kadi Police Station	23.2966801	72.3276111	Karannagar Village Gate (Chhatral Road)	23.28340833	72.38317049	40
813	Mehsana	Kadi	Kadi Police Station	23.2966801	72.3276111	Irana Patiya	23.28364044	72.37824499	30
814	Mehsana	Kadi	Kadi Police Station	23.2966801	72.3276111	Near Gopal Glass (Chhatral Road)	23.28556984	72.36966378	30
815	Mehsana	Kadi	Kadi Police Station	23.2966801	72.3276111	Shera Tambu Choacky Cross	23.29099472	72.35655616	100
816	Mehsana	Kadi	Kadi Police Station	23.2966801	72.3276111	New Seva Sadan Cross Road (Under Bridge)	23.28489562	72.35325992	60
817	Mehsana	Kadi	Kadi Police Station	23.2966801	72.3276111	New Seva Sadan Cross Road	23.284956	72.352879	70
818	Mehsana	Kadi	Kadi Police Station	23.2966801	72.3276111	Karan Nagar Fatak	23.28893929	72.3469268	10
819	Mehsana	Kadi	Kadi Police Station	23.2966801	72.3276111	Panjarapol Cross Road	23.2953872	72.34711968	20
820	Mehsana	Kadi	Kadi Police Station	23.2966801	72.3276111	Highway Tri Road	23.299261	72.33863294	30
821	Mehsana	Kadi	Kadi Police Station	23.2966801	72.3276111	Kundal Patiya Cross Road	23.356914	72.33802593	80
822	Mehsana	Kadi	Kadi Police Station	23.2966801	72.3276111	Aldeshan Cross Road (Jay Bhole Hotel)	23.32827184	72.35495398	90
823	Mehsana	Kadi	Kadi Police Station	23.2966801	72.3276111	Jasalpur Tri Road	23.30569444	72.33332963	40
824	Mehsana	Kadi	Kadi Police Station	23.2966801	72.3276111	old Munsaf Coart	23.30487948	72.33127992	20
825	Mehsana	Kadi	Kadi Police Station	23.2966801	72.3276111	Ghumatiya	23.30487948	72.33127992	30
826	Mehsana	Kadi	Kadi Police Station	23.2966801	72.3276111	Panch Limdi (Char Maliya)	23.30786754	72.32709524	30
827	Mehsana	Kadi	Kadi Police Station	23.2966801	72.3276111	Andudara Canal Road	23.3294428	72.3171078	200
828	Mehsana	Kadi	Kadi Police Station	23.2966801	72.3276111	Mayan Canal Raod	23.30831036	72.32497814	60
829	Mehsana	Kadi	Kadi Police Station	23.2966801	72.3276111	Adarsh School Tri Road (Akhado)	N/A	N/A	50
830	Mehsana	Kadi	Kadi Police Station	23.2966801	72.3276111	Bahuchar Temple (Detroj Road)	23.30096865	72.32489018	30
831	Mehsana	Kadi	Kadi Police Station	23.2966801	72.3276111	Dhoriya Check Post	23.31424143	72.22880291	70

Annexure-A									
Sr No	District	Nagarpalika/ District/ City	Point A			Point B			Bandwidth In MBPS
			Police Station/ Netram	Latitude	Longitude	NETRAM	Latitude	Longitude	
832	Mehsana	Kadi	Kadi Police Station	23.2966801	72.3276111	Sujatpura Channal Canal Road	23.28705726	72.3037039	50
833	Mehsana	Kadi	Kadi Police Station	23.2966801	72.3276111	Bapa Sitaram Madhuli (Vidaj Road)	23.26904005	72.31348495	50
834	Mehsana	Kadi	Kadi Police Station	23.2966801	72.3276111	Nani Kadi Canal Road	23.2676921	72.32284048	50
835	Mehsana	Kadi	Kadi Police Station	23.2966801	72.3276111	Pirajpur Tambu Choky (Canal-Thol Road)	23.27077738	72.34578912	50
836	Mehsana	Kadi	Kadi Police Station	23.2966801	72.3276111	Karannagar Fatak Bridge	23.26324765	72.38055137	50
837	Mehsana	Kadi	Kadi Police Station	23.2966801	72.3276111	Melaadraj 5 -Junctions	23.2054	72.3607	40
838	Mehsana	Kadi	Kadi Police Station	23.2966801	72.3276111	Vamaj Bridge (Karannagar)	23.26110331	72.38715705	200
839	Mehsana	Kadi	Kadi Police Station	23.2966801	72.3276111	Dashama Temple Thol Road (Sukh-Shanti-Samruddhi Residency)	23.28026897	72.34090707	20
840	Mehsana	Kadi	Kadi Police Station	23.2966801	72.3276111	Thol Road Under Bridge (Maruti Koto)	23.28863695	72.33721186	30
841	Mehsana	Kadi	Kadi Police Station	23.2966801	72.3276111	Dali Circle	23.28841699	72.33224263	50
842	Mehsana	Kadi	Kadi Police Station	23.2966801	72.3276111	Vadwala Hanuman	23.29188247	72.33258793	10
843	Mehsana	Kadi	Kadi Police Station	23.2966801	72.3276111	Bhagyodaya Hospital Circle	23.29424629	72.32766057	30
844	Mehsana	Kadi	Kadi Police Station	23.2966801	72.3276111	Sujatpura Fatak	23.2928251	72.3227659	20
845	Mehsana	Kadi	Kadi Police Station	23.2966801	72.3276111	Sefali Circle	23.29824092	72.32807788	30
846	Mehsana	Kadi	Kadi Police Station	23.2966801	72.3276111	Gandhichok	23.774079	72.33069571	20
847	Mehsana	Kadi	Kadi Police Station	23.2966801	72.3276111	Manipur	23.29925954	72.33062977	10
848	Mehsana	Kadi	Kadi Police Station	23.2966801	72.3276111	Tinbatti	23.30162399	72.33112948	20
849	Mehsana	Kadi	Kadi Police Station	23.2966801	72.3276111	Rumahajan Hospital	23.30313211	72.7233161	10
850	Mehsana	Kadi	Kadi Police Station	23.2966801	72.3276111	Kalol Darwaja	23.30090363	72.33355048	10
851	Mehsana	Kadi	Kadi Police Station	23.2966801	72.3276111	Bhavpura	23.29697235	72.33324393	10
852	Mehsana	Kadi	Kadi Police Station	23.2966801	72.3276111	Patel Bhavan	23.29627305	72.32928291	20
853	Mehsana	Kadi	Kadi Police Station	23.2966801	72.3276111	Malharpur Chok	23.30441722	72.32681111	20
854	Mehsana	Kadi	Kadi Police Station	23.2966801	72.3276111	Champaba Hall (Bhimnath Talav)	23.9229916	72.74331893	10
855	Mehsana	Kadi	Kadi Police Station	23.2966801	72.3276111	Chabutara Chok (Rahmani Hospital)	23.30244982	72.32926021	20
856	Mehsana	Kadi	Kadi Police Station	23.2966801	72.3276111	Pirboradi	23.300035	72.33112546	20
857	Mehsana	Kadi	Kadi Police Station	23.2966801	72.3276111	New Civil Hospital	23.30316833	72.34199609	10
858	Mehsana	Kadi	Kadi Police Station	23.2966801	72.3276111	Kamal Circle	23.29480662	72.3598537	30
859	Mehsana	Kadi	Kadi Police Station	23.2966801	72.3276111	Sangam Hotel (School-2) Malharpura	23.30294749	72.32785213	10
860	Mehsana	Kadi	Kadi Police Station	23.2966801	72.3276111	City Centre-2	23.29075074	72.33638076	20
861	Mehsana	Unjha	Unjha Police Station	23.8098287	72.3956818	Bharanagar Nala	23.8086375	72.38019622	20
862	Mehsana	Unjha	Unjha Police Station	23.8098287	72.3956818	Railway Station Cut (Mehsana-Palanpur Highway)	23.78624296	72.37981202	10
863	Mehsana	Unjha	Unjha Police Station	23.8098287	72.3956818	Tannu Motors (Towards Helipad)	23.79010591	72.3812207	50
864	Mehsana	Unjha	Unjha Police Station	23.8098287	72.3956818	Helipad Road	23.79284213	72.37173921	20
865	Mehsana	Unjha	Unjha Police Station	23.8098287	72.3956818	Jay Ambe Party Plot Cross Road	23.80354051	72.37103502	10

Annexure-A									
Sr No	District	Nagarpalika/ District/ City	Point A			Point B			Bandwidth In MBPS
			Police Station/ Netram	Latitude	Longitude	NETRAM	Latitude	Longitude	
866	Mehsana	Unjha	Unjha Police Station	23.8098287	72.3956818	APMC Circle	23.80478835	72.37984802	20
867	Mehsana	Unjha	Unjha Police Station	23.8098287	72.3956818	Circuit House Cut (Mehsana-Palanpur Highway)	23.8186617	72.37687757	20
868	Mehsana	Unjha	Unjha Police Station	23.8098287	72.3956818	Navjivan School	23.8122682	72.38504229	30
869	Mehsana	Unjha	Unjha Police Station	23.8098287	72.3956818	Kamali Cross Road	23.81207968	72.39339827	50
870	Mehsana	Unjha	Unjha Police Station	23.8098287	72.3956818	Umiya Circle	23.79770506	72.39527536	10
871	Mehsana	Unjha	Unjha Police Station	23.8098287	72.3956818	Vanagala Cross Road	23.79935365	72.39960294	10
872	Mehsana	Unjha	Unjha Police Station	23.8098287	72.3956818	Rampura Cross Road	23.81045255	72.39994473	20
873	Mehsana	Unjha	Unjha Police Station	23.8098287	72.3956818	Sai Temple Cross Road (Dasaj Road)	23.80543698	72.41184373	70
874	Mehsana	Unjha	Unjha Police Station	23.8098287	72.3956818	Dhaynat Road	23.79167272	72.39550751	40
875	Mehsana	Unjha	Unjha Police Station	23.8098287	72.3956818	Aithor Village Tri Road	23.77163291	72.40107139	50
876	Mehsana	Unjha	Unjha Police Station	23.8098287	72.3956818	Gandhi Chock	23.80372658	72.39225961	10
877	Mehsana	Unjha	Unjha Police Station	23.8098287	72.3956818	Maholat Chock (G.L.Patel Highschool)	23.80760118	72.39734467	10
878	Mehsana	Unjha	Unjha Police Station	23.8098287	72.3956818	Sardar Chock	23.80405459	72.38433791	20
879	Mehsana	Unjha	Unjha Police Station	23.8098287	72.3956818	Jay Vijay Road	23.80392455	72.38668156	50
880	Mehsana	Unjha	Unjha Police Station	23.8098287	72.3956818	Towards Railway Station Behind Road (Mehsana-Palanpur Highway)	23.78624916	72.37991348	10
881	Mehsana	Unjha	Unjha Police Station	23.8098287	72.3956818	Manbai Temple Road	23.79844127	72.38916185	40
882	Mehsana	Unjha	Unjha Police Station	23.8098287	72.3956818	Jogani Mata Temple (Vanagala Chhapara)	23.79663381	72.40426946	50
883	Mehsana	Vadnagar	Vadnagar Police Station	23.7848588	72.6305696	Vadnagar Old Bus Stand (College Tri Road)	23.7829	72.63411	40
884	Mehsana	Vadnagar	Vadnagar Police Station	23.7848588	72.6305696	Library Tri Road	23.782883	72.6329	20
885	Mehsana	Vadnagar	Vadnagar Police Station	23.7848588	72.6305696	Hatkeshwar Mahadev Temple (Rever Gate)	23.786653	72.635741	10
886	Mehsana	Vadnagar	Vadnagar Police Station	23.7848588	72.6305696	Amarthor Gates	23.7844083	72.635485	20
887	Mehsana	Vadnagar	Vadnagar Police Station	23.7848588	72.6305696	Railway Station	23.784588	72.63455333	10
888	Mehsana	Vadnagar	Vadnagar Police Station	23.7848588	72.6305696	Mator Bazar	23.785495	72.638494	30
889	Mehsana	Vadnagar	Vadnagar Police Station	23.7848588	72.6305696	Tower Bazar	23.785636	72.6401	10
890	Mehsana	Vadnagar	Vadnagar Police Station	23.7848588	72.6305696	Main Choksi Bazar	23.785366	72.640546	10
891	Mehsana	Vadnagar	Vadnagar Police Station	23.7848588	72.6305696	Kada Vasudev Chachara	23.783806	72.642378	20
892	Mehsana	Vadnagar	Vadnagar Police Station	23.7848588	72.6305696	Museum	23.784386	72.641063	10
893	Mehsana	Vadnagar	Vadnagar Police Station	23.7848588	72.6305696	Gurukrupa Dairy	23.78667	72.638016	20
894	Mehsana	Vadnagar	Vadnagar Police Station	23.7848588	72.6305696	Hatkeshwar Mahadev Tri Road	23.787283	72.633275	30
895	Mehsana	Vadnagar	Vadnagar Police Station	23.7848588	72.6305696	Food Paradise Hotel Tri Road	23.77198	72.61391167	70
896	Mehsana	Vadnagar	Vadnagar Police Station	23.7848588	72.6305696	I.T.I. Tri Road	23.77592333	72.62702333	50

Annexure-A									
Sr No	District	Nagarpalika/ District/ City	Point A			Point B			Bandwidth In MBPS
			Police Station/ Netram	Latitude	Longitude	NETRAM	Latitude	Longitude	
897	Mehsana	Vadnagar	Vadnagar Police Station	23.7848588	72.6305696	Vasant Prabha Tri Road (New Bus Stand)	23.78119666	72.63259667	20
898	Mehsana	Vadnagar	Vadnagar Police Station	23.7848588	72.6305696	Gaskol Gates	23.78206167	72.63927	60
899	Mehsana	Vadnagar	Vadnagar Police Station	23.7848588	72.6305696	Tannariri Garden (Narsinh Mehta Circle)	23.77416	72.66154333	10
900	Mehsana	Vadnagar	Vadnagar Police Station	23.7848588	72.6305696	Pithori Gate	23.78250333	72.64329167	20
901	Mehsana	Vadnagar	Vadnagar Police Station	23.7848588	72.6305696	Amarthor Gates (New Museum Entry Gate)	23.78389333	72.64846333	20
902	Mehsana	Vadnagar	Vadnagar Police Station	23.7848588	72.6305696	Sharmishtha Talav (Arjun Bari Cross Road)	23.78963333	72.64002833	20
903	Mehsana	Vadnagar	Vadnagar Police Station	23.7848588	72.6305696	Arjun Bari Cross Road	23.79267	72.640445	60
904	Mehsana	Vadnagar	Vadnagar Police Station	23.7848588	72.6305696	New Civil Hospital	23.79170833	72.63545	50
905	Mehsana	Vadnagar	Vadnagar Police Station	23.7848588	72.6305696	Toraniya Vad Circle	23.7939166	72.62575834	20
906	Mehsana	Visnagar	Visnagar Police Station	23.6964758	72.5524809	Shiddheshwari Mata Temple	23.681192	72.529235	60
907	Mehsana	Visnagar	Visnagar Police Station	23.6964758	72.5524809	Mehsana Cross Road	23.679634	72.540503	100
908	Mehsana	Visnagar	Visnagar Police Station	23.6964758	72.5524809	Kamana Cross Road	23.687934	72.546604	100
909	Mehsana	Visnagar	Visnagar Police Station	23.6964758	72.5524809	Chekhar Farm	23.678767	72.542635	30
910	Mehsana	Visnagar	Visnagar Police Station	23.6964758	72.5524809	Kada Cross Tri Road	23.676014	72.552885	70
911	Mehsana	Visnagar	Visnagar Police Station	23.6964758	72.5524809	Vijaypara Tri Road (Popatlal Temple)	23.69328692	72.55236727	30
912	Mehsana	Visnagar	Visnagar Police Station	23.6964758	72.5524809	Bahuchar Mata Temple Chock	23.69355345	72.55520617	20
913	Mehsana	Visnagar	Visnagar Police Station	23.6964758	72.5524809	Kada Gate Pick-up Stand (Ramapir Temple)	23.69473299	72.55552728	20
914	Mehsana	Visnagar	Visnagar Police Station	23.6964758	72.5524809	Sunshi-Vijapur Tri Road	23.69478697	72.5584979	20
915	Mehsana	Visnagar	Visnagar Police Station	23.6964758	72.5524809	Sunshi Bhalak Tri Road (To Dumping Side)	23.69825402	72.5611571	30
916	Mehsana	Visnagar	Visnagar Police Station	23.6964758	72.5524809	7-Pipali Cross Road	23.70114394	72.55590073	40
917	Mehsana	Visnagar	Visnagar Police Station	23.6964758	72.5524809	Vadnagari Police Chockey	23.70192853	72.55497954	20
918	Mehsana	Visnagar	Visnagar Police Station	23.6964758	72.5524809	Lal Darwaja (City Location)	23.701641	72.551844	20
919	Mehsana	Visnagar	Visnagar Police Station	23.6964758	72.5524809	Patani-Gatiya Vas Tri Road	23.7024411	72.55090707	20
920	Mehsana	Visnagar	Visnagar Police Station	23.6964758	72.5524809	Umiya mata Temple Wadi (Patani Gate)	23.70320117	72.54941342	20
921	Mehsana	Visnagar	Visnagar Police Station	23.6964758	72.5524809	Ganj Fatak	23.704339	72.54503	20
922	Mehsana	Visnagar	Visnagar Police Station	23.6964758	72.5524809	Ganj Bazar samarth Dimond Gali	23.70501073	72.54337181	10
923	Mehsana	Visnagar	Visnagar Police Station	23.6964758	72.5524809	Umata Tri Road	23.7146	72.550623	40
924	Mehsana	Visnagar	Visnagar Police Station	23.6964758	72.5524809	Denap Tri Road (Fetal)	23.7103216	72.54535516	20
925	Mehsana	Visnagar	Visnagar Police Station	23.6964758	72.5524809	Opposite Shivnandan Party Plots	23.71767788	72.53294555	40
926	Mehsana	Visnagar	Visnagar Police Station	23.6964758	72.5524809	Kansa Cross Road	23.705648	72.537587	100

Annexure-A									
Sr No	District	Nagarpalika/ District/ City	Point A			Point B			Bandwidth In MBPS
			Police Station/ Netram	Latitude	Longitude	NETRAM	Latitude	Longitude	
927	Mehsana	Visnagar	Visnagar Police Station	23.6964758	72.5524809	Ramapir Temple Essar Petrol Pump (Kansa Road)	23.704315	72.52669	40
928	Mehsana	Visnagar	Visnagar Police Station	23.6964758	72.5524809	I.T.I. Circle	23.702133	72.534264	50
929	Mehsana	Visnagar	Visnagar Police Station	23.6964758	72.5524809	Victor School Naliyu	23.69395193	72.53118515	20
930	Mehsana	Visnagar	Visnagar Police Station	23.6964758	72.5524809	Lavarish -1 IN & 2- Main	23.697379	72.547975	30
931	Mehsana	Visnagar	Visnagar Police Station	23.6964758	72.5524809	Near Aakash Hospital	23.69822627	72.54307149	20
932	Mehsana	Visnagar	Visnagar Police Station	23.6964758	72.5524809	M.N.College Circle	23.699073	72.538651	10
933	Mehsana	Visnagar	Visnagar Police Station	23.6964758	72.5524809	Parking Behind Bus Stand	23.70065941	72.53964458	10
934	Mehsana	Visnagar	Visnagar Police Station	23.6964758	72.5524809	Railway Station Circle	23.70238	72.54236	10
935	Mehsana	Visnagar	Visnagar Police Station	23.6964758	72.5524809	Near 3-Tower Police Station	23.69881	72.548023	10
936	Mehsana	Visnagar	Visnagar Police Station	23.6964758	72.5524809	Deepak Cross Road	23.69784555	72.54971281	20
937	Mehsana	Visnagar	Visnagar Police Station	23.6964758	72.5524809	One Tower	23.698406	72.551921	10
938	Mehsana	Visnagar	Visnagar Police Station	23.6964758	72.5524809	Maya Bazar Ramji Temple	23.69867226	72.55023382	20
939	Mehsana	Mehsana	Netram, Mehsana	23.612502	72.393338	Ramosana Under Bridge	23.61697806	72.38518697	10
940	Mehsana	Mehsana	Netram, Mehsana	23.612502	72.393338	Gurudwara-Jail Road (Palanpur Highway)	23.61128744	72.3830555	20
941	Mehsana	Mehsana	Netram, Mehsana	23.612502	72.393338	Pritamnagar Society (Towards Aerodrome Radhanpur Road)	23.60669422	72.37831123	20
942	Mehsana	Mehsana	Netram, Mehsana	23.612502	72.393338	Dwarkapuri Flate (Radhanpur Road)	23.607561	72.375493	10
943	Mehsana	Mehsana	Netram, Mehsana	23.612502	72.393338	Towards Rajdhani Township (Radhanpur Road)	23.6100611	72.366924	10
944	Mehsana	Mehsana	Netram, Mehsana	23.612502	72.393338	Avasar Party Plot (Modhera Road)	23.59445326	72.3591916	20
945	Mehsana	Mehsana	Netram, Mehsana	23.612502	72.393338	Radhe Axotica Society Cross Road (Modhera Road)	23.59964887	72.3600275	20
946	Mehsana	Mehsana	Netram, Mehsana	23.612502	72.393338	Kamlesh Gurjar Hospital Tri Road	23.60412	72.386638	10
947	Mehsana	Mehsana	Netram, Mehsana	23.612502	72.393338	Gayatri Temple (B.K.Cinema-Nagalpur Highway)	23.589176	72.377499	30
948	Mehsana	Mehsana	Netram, Mehsana	23.612502	72.393338	Snehkutir Vrudhdha Ashram (Near Bala hanuman Temple)	23.57627648	72.35690126	30
949	Mehsana	Mehsana	Netram, Mehsana	23.612502	72.393338	Valinath Chock Nagalpur	23.58457	72.369511	20
950	Mehsana	Mehsana	Netram, Mehsana	23.612502	72.393338	Chakeshwari Flat T.B.Road	23.59198557	72.38518574	10
951	Mehsana	Mehsana	Netram, Mehsana	23.612502	72.393338	Prajapati Wadi T.B.Road	23.58812639	72.38388016	30
952	Mehsana	Mehsana	Netram, Mehsana	23.612502	72.393338	Rampura Cross Road	23.56505792	72.42512082	200
953	Mehsana	Mehsana	Netram, Mehsana	23.612502	72.393338	Rupal-Punasan Cross Road (Towards Both Village)	23.56542745	72.40964729	10
954	Mehsana	Mehsana	Netram, Mehsana	23.612502	72.393338	Smart Kids School (Becharaji Road)	23.568196	72.35913387	10

Annexure-A									
Sr No	District	Nagarpalika/ District/ City	Point A			Point B			Bandwidth In MBPS
			Police Station/ Netram	Latitude	Longitude	NETRAM	Latitude	Longitude	
955	Mehsana	Mehsana	Netram, Mehsana	23.612502	72.393338	Dediyan-Panchot Bypass (Towards Both Villages)	23.6114247	72.33880698	30
956	Mehsana	Mehsana	Netram, Mehsana	23.612502	72.393338	Surksha Circle (Police Headquarter Main Gate)	23.6119973	72.3930796	20
957	Mehsana	Mehsana	Netram, Mehsana	23.612502	72.393338	Rajmahel Chokey (Civil Hospital Near Old Bus Station)	23.6079058	72.3916966	10
958	Mehsana	Mehsana	Netram, Mehsana	23.612502	72.393338	Mastan Park Road (Near Akatwadi Marriage Hall)	23.59805192	72.39263397	10
959	Mehsana	Mehsana	Netram, Mehsana	23.612502	72.393338	Kasba Police Chokey	23.59948346	72.39299619	30
960	Mehsana	Mehsana	Netram, Mehsana	23.612502	72.393338	Bhimrao Circle (Ambedkar Chock)	23.59928229	72.39511428	10
961	Mehsana	Mehsana	Netram, Mehsana	23.612502	72.393338	Mehsana-Kukas Cross Road (Exit Point)	23.59902098	72.4008773	60
962	Mehsana	Mehsana	Netram, Mehsana	23.612502	72.393338	Samarpan Chock (Dhobi Ghat)	23.60598032	72.39807334	20
963	Mehsana	Mehsana	Netram, Mehsana	23.612502	72.393338	Pulundranagar Tri Road (Petrol Pump)	23.61182089	72.4080011	10
964	Mehsana	Mehsana	Netram, Mehsana	23.612502	72.393338	Post Office Cross Road	23.61125724	72.39939344	10
965	Mehsana	Mehsana	Netram, Mehsana	23.612502	72.393338	Somnath Cross Road	23.61598747	72.39611718	20
966	Mehsana	Mehsana	Netram, Mehsana	23.612502	72.393338	Aazad Chock	23.60236263	72.39463775	20
967	Mehsana	Mehsana	Netram, Mehsana	23.612502	72.393338	T.B. Tri Road (Bhamariya Nala Road)	23.59567	72.387682	10
968	Morbi	Vankaner	Vankaner Police Station	22.6091292	70.9533156	Pul Darawaja	22.611249	70.942609	40
969	Morbi	Vankaner	Vankaner Police Station	22.6091292	70.9533156	Rati Devali Gam, Raj PaN ,HP Pump	22.6256	70.921582	30
970	Morbi	Vankaner	Vankaner Police Station	22.6091292	70.9533156	Sahbava Mazahar Pul Road	22.614612	70.940031	20
971	Morbi	Vankaner	Vankaner Police Station	22.6091292	70.9533156	Amar Sinhji Statue	22.609963	70.941245	20
972	Morbi	Vankaner	Vankaner Police Station	22.6091292	70.9533156	Kumbhar Para Chowk	22.60887	70.943693	20
973	Morbi	Vankaner	Vankaner Police Station	22.6091292	70.9533156	Panchasar Chowkdi	N/A	N/A	20
974	Morbi	Vankaner	Vankaner Police Station	22.6091292	70.9533156	Vivekanand Statue	22.601101	70.944481	30
975	Morbi	Vankaner	Vankaner Police Station	22.6091292	70.9533156	Danapith Chowk	22.609757	70.948283	20
976	Morbi	Vankaner	Vankaner Police Station	22.6091292	70.9533156	Old Kuva	22.609977	70.947477	20
977	Morbi	Vankaner	Vankaner Police Station	22.6091292	70.9533156	Jakat Naka	22.608758	70.953767	20
978	Morbi	Vankaner	Vankaner Police Station	22.6091292	70.9533156	Shivshakti motors (hero) Chotila Highway	22.605886	70.956285	60
979	Morbi	Vankaner	Vankaner Police Station	22.6091292	70.9533156	ST. Marry mil plot	22.616874	70.957638	20
980	Morbi	Vankaner	Vankaner Police Station	22.6091292	70.9533156	Halvad Chowkdi	22.638346	70.961031	20
981	Morbi	Vankaner	Vankaner Police Station	22.6091292	70.9533156	GIDC NAKA road,	22.617846	70.952859	60
982	Morbi	Vankaner	Vankaner Police Station	22.6091292	70.9533156	Limda Chowk	22.609496	70.94996	20
983	Morbi	Vankaner	Vankaner Police Station	22.6091292	70.9533156	Green Chowk	22.611274	70.948028	20
984	Morbi	Vankaner	Vankaner Police Station	22.6091292	70.9533156	Chavdi Chowk	22.612727	70.944532	20
985	Morbi	Vankaner	Vankaner Police Station	22.6091292	70.9533156	Morbi firing butt	22.588876	70.931545	60
986	Morbi	Vankaner	Vankaner Police Station	22.6091292	70.9533156	Amarsir Fatak	22.586396	70.924179	10

Annexure-A									
Sr No	District	Nagarpalika/ District/ City	Point A			Point B			Bandwidth In MBPS
			Police Station/ Netram	Latitude	Longitude	NETRAM	Latitude	Longitude	
987	Morbi	Morbi	Netram, Morbi	22.8205633	70.8590594	Kalika Polt (Narmada Hall)	22.806778	70.833115	20
988	Morbi	Morbi	Netram, Morbi	22.8205633	70.8590594	Dalvadi Circle	22.80474	70.810486	10
989	Morbi	Morbi	Netram, Morbi	22.8205633	70.8590594	Taluka police Chowki	22.824334	70.847181	50
990	Morbi	Morbi	Netram, Morbi	22.8205633	70.8590594	Lakhdir Pur Road	22.786984	70.804272	20
991	Morbi	Morbi	Netram, Morbi	22.8205633	70.8590594	Rajpar Chokdi	22.811044	70.837162	10
992	Morbi	Morbi	Netram, Morbi	22.8205633	70.8590594	Patel Dairy GIDC	22.806642	70.816179	20
993	Morbi	Morbi	Netram, Morbi	22.8205633	70.8590594	Moonnagar chowk	22.815193	70.821104	20
994	Morbi	Morbi	Netram, Morbi	22.8205633	70.8590594	Nani Canal	22.806709	70.814415	10
995	Morbi	Morbi	Netram, Morbi	22.8205633	70.8590594	Ramdhan Ashram Mahendranagar	22.838255	70.854091	10
996	Morbi	Morbi	Netram, Morbi	22.8205633	70.8590594	L.E. Collage Road	22.818694	70.846482	10
997	Narmada	Rajpipla	Netram, Narmada	21.867136	73.51592	Karantha village Road	21.86809	73.52575	20
998	Narmada	Rajpipla	Netram, Narmada	21.867136	73.51592	Near Dream Mega Store	21.8671858	73.5173886	10
999	Narmada	Rajpipla	Netram, Narmada	21.867136	73.51592	Anand Hospital	21.8674	73.50674	20
1000	Narmada	Rajpipla	Netram, Narmada	21.867136	73.51592	MRV Char Rasta	21.86738	73.50491	20
1001	Narmada	Rajpipla	Netram, Narmada	21.867136	73.51592	GSL school T Junction	21.86505	73.50634	20
1002	Narmada	Rajpipla	Netram, Narmada	21.867136	73.51592	Owara Bridge	21.86413	73.50045	20
1003	Narmada	Rajpipla	Netram, Narmada	21.867136	73.51592	Near Jain Mandir	21.8692	73.49965	10
1004	Narmada	Rajpipla	Netram, Narmada	21.867136	73.51592	Kumbharwad char Rasta	21.87111	73.49768	30
1005	Narmada	Rajpipla	Netram, Narmada	21.867136	73.51592	Ambe mata temple (Kachhiyawad)	21.87461	73.5026	10
1006	Narmada	Rajpipla	Netram, Narmada	21.867136	73.51592	Rang Avdhut Junction	21.87771	73.50025	70
1007	Narmada	Rajpipla	Netram, Narmada	21.867136	73.51592	Parikh Petrol Pump	21.87461	73.5026	20
1008	Narmada	Rajpipla	Netram, Narmada	21.867136	73.51592	Nagrik Bank	21.87298	73.50264	10
1009	Narmada	Rajpipla	Netram, Narmada	21.867136	73.51592	Sabji Market Char Rasta	21.87192	73.50248	10
1010	Narmada	Rajpipla	Netram, Narmada	21.867136	73.51592	Sharma complex	21.87057	73.506	10
1011	Narmada	Rajpipla	Netram, Narmada	21.867136	73.51592	Chandravila Society	21.87683	73.50922	20
1012	Narmada	Kevadia-SOU	Netram, Narmada	21.867136	73.51592	Bhanadra T Junction	21.86412	73.62549	80
1013	Narmada	Kevadia-SOU	Netram, Narmada	21.867136	73.51592	Bhumaliya T Junction	21.8916878	73.7122247	30
1014	Narmada	Kevadia-SOU	Netram, Narmada	21.867136	73.51592	Cactus Garden	21.8277523	73.7373862	10
1015	Narmada	Kevadia-SOU	Netram, Narmada	21.867136	73.51592	Central Dam Second Bulding	21.82583	73.74906	10
1016	Narmada	Kevadia-SOU	Netram, Narmada	21.867136	73.51592	Ehta Auditoriam	21.88106	73.69884	20
1017	Narmada	Kevadia-SOU	Netram, Narmada	21.867136	73.51592	Heritage Village Gora T Junction	21.865587	73.667562	10
1018	Narmada	Kevadia-SOU	Netram, Narmada	21.867136	73.51592	Khalvani River Rafting	21.8687952	73.7171641	10
1019	Narmada	Kevadia-SOU	Netram, Narmada	21.867136	73.51592	Krishna Hotel T Junction	21.90012	73.64769	70
1020	Narmada	Kevadia-SOU	Netram, Narmada	21.867136	73.51592	Railway Station Kevadiya	21.88812	73.68701	20
1021	Narmada	Kevadia-SOU	Netram, Narmada	21.867136	73.51592	Ram Chowk	21.88483	73.69753	30
1022	Narmada	Kevadia-SOU	Netram, Narmada	21.867136	73.51592	SBB Jetty	21.87258	73.69388	10
1023	Narmada	Kevadia-SOU	Netram, Narmada	21.867136	73.51592	Zero Point	21.88725	73.72599	10

Annexure-A									
Sr No	District	Nagarpalika/ District/ City	Point A			Point B			Bandwidth In MBPS
			Police Station/ Netram	Latitude	Longitude	NETRAM	Latitude	Longitude	
1024	Narmada	Kevadia-SOU	Netram, Narmada	21.867136	73.51592	Garudeswar T Junction Entry Point	21.89043	73.64601	10
1025	Narmada	Kevadia-SOU	Netram, Narmada	21.867136	73.51592	Jungle Saffari Main Gate Entry Exit	21.8355711	73.7314236	20
1026	Narmada	Kevadia-SOU	Netram, Narmada	21.867136	73.51592	Khadgada T Junction	21.89341	73.66407	20
1027	Narmada	Kevadia-SOU	Netram, Narmada	21.867136	73.51592	Parking 1	21.882931	73.690684	20
1028	Narmada	Kevadia-SOU	Netram, Narmada	21.867136	73.51592	Parking 2	21.890419	73.68397	20
1029	Narmada	Kevadia-SOU	Netram, Narmada	21.867136	73.51592	Parking 3	21.890774	73.683023	20
1030	Narmada	Kevadia-SOU	Netram, Narmada	21.867136	73.51592	SOU Gate No. 4 & 5	21.83803	73.72562	10
1031	Narmada	Kevadia-SOU	Netram, Narmada	21.867136	73.51592	Shulpaneshwar Narmada Ghat	21.861738	73.690909	20
1032	Narmada	Kevadia-SOU	Netram, Narmada	21.867136	73.51592	Zarvani T Junction	21.84682	73.6949	10
1033	Navsari	Bilimora	Bilimora Police Station	20.7667276	72.9633144	Waghrech, kaveri river bridge	20.75828	72.9595	30
1034	Navsari	Bilimora	Bilimora Police Station	20.7667276	72.9633144	Sohrab chal	20.76706	72.95948	20
1035	Navsari	Bilimora	Bilimora Police Station	20.7667276	72.9633144	Ghoda gadi stand	20.7683	72.95926	20
1036	Navsari	Bilimora	Bilimora Police Station	20.7667276	72.9633144	Bilinaka-char Rasta	20.77061	72.96116	30
1037	Navsari	Bilimora	Bilimora Police Station	20.7667276	72.9633144	Amalsad Naka (Ambika bridge)	20.77521	72.95975	40
1038	Navsari	Bilimora	Bilimora Police Station	20.7667276	72.9633144	Khada market	20.76869	72.96895	20
1039	Navsari	Bilimora	Bilimora Police Station	20.7667276	72.9633144	Masjid Tran Rasta	#N/A	#N/A	20
1040	Navsari	Bilimora	Bilimora Police Station	20.7667276	72.9633144	Railway station East	20.76722	72.97033	20
1041	Navsari	Bilimora	Bilimora Police Station	20.7667276	72.9633144	Rajbhog circle	20.76698	72.97293	40
1042	Navsari	Bilimora	Bilimora Police Station	20.7667276	72.9633144	Devsar Tran rasta	20.77488	72.97276	20
1043	Navsari	Bilimora	Bilimora Police Station	20.7667276	72.9633144	V.S patel collage Gate	20.76622	72.9831	20
1044	Navsari	Bilimora	Bilimora Police Station	20.7667276	72.9633144	Aataliya char rasta	20.76511	72.99041	60
1045	Navsari	Bilimora	Bilimora Police Station	20.7667276	72.9633144	Kesli char rasta	20.77657	73.00675	60
1046	Navsari	Bilimora	Bilimora Police Station	20.7667276	72.9633144	Bhramadev valoti char rasta	20.79278	72.99399	60
1047	Navsari	Bilimora	Bilimora Police Station	20.7667276	72.9633144	Somnath Temple	20.76089	72.97389	20
1048	Navsari	Navsari	Netram, Navsari	20.947262	72.937566	Shivaji Chowk	21.3431347	71.3135173	20
1049	Navsari	Navsari	Netram, Navsari	20.947262	72.937566	Vitthal Mandir	20.93668	72.91833	20
1050	Navsari	Navsari	Netram, Navsari	20.947262	72.937566	Dantej Circle	20.91982	72.93055	60
1051	Navsari	Navsari	Netram, Navsari	20.947262	72.937566	Navi-nagari	20.92166	72.9201	10
1052	Navsari	Navsari	Netram, Navsari	20.947262	72.937566	Eru Circle	20.92182	72.90918	60
1053	Navsari	Navsari	Netram, Navsari	20.947262	72.937566	Ghelkhadi tran rasta	20.93678	72.91513	20
1054	Navsari	Navsari	Netram, Navsari	20.947262	72.937566	Limda Chowk	22.609496	70.94996	10
1055	Navsari	Navsari	Netram, Navsari	20.947262	72.937566	Grid-Ahinsa gate	20.94844	72.95803	20
1056	Navsari	Navsari	Netram, Navsari	20.947262	72.937566	Navsari-Bardoli Road	20.94726	72.95968	30
1057	Navsari	Navsari	Netram, Navsari	20.947262	72.937566	Fun City Hotel	20.94484	72.96337	20
1058	Navsari	Navsari	Netram, Navsari	20.947262	72.937566	Swami narayan Temple	20.95223	72.96028	20
1059	Navsari	Navsari	Netram, Navsari	20.947262	72.937566	Italva tran Rasta	20.92068	72.95175	50
1060	Navsari	Navsari	Netram, Navsari	20.947262	72.937566	Kabilpore Bazar Tran Rasta	20.95177	72.95497	30

Annexure-A									
Sr No	District	Nagarpalika/ District/ City	Point A			Point B			Bandwidth In MBPS
			Police Station/ Netram	Latitude	Longitude	NETRAM	Latitude	Longitude	
1061	Navsari	Navsari	Netram, Navsari	20.947262	72.937566	Kejal Hospital	20.76696	72.96887	20
1062	Panchmahal	Halol	Halol Police Station	NA	NA	GOPIPURA CHOKDI	22.490071	73.476698	40
1063	Panchmahal	Halol	Halol Police Station	NA	NA	RINKI TRAN RASTA	22.49188	73.467714	10
1064	Panchmahal	Halol	Halol Police Station	NA	NA	BOMBAY HOUSE TRAN RASTA	22.502167	73.4779	40
1065	Panchmahal	Halol	Halol Police Station	NA	NA	BUSSTAND	22.50641	73.471704	20
1066	Panchmahal	Halol	Halol Police Station	NA	NA	KANJARI CHOWKDI	22.504523	73.471356	30
1067	Panchmahal	Halol	Halol Police Station	NA	NA	DHAVADA CHOWKDI	22.502631	73.460406	40
1068	Panchmahal	Halol	Halol Police Station	NA	NA	JYOTI CIRCLE	22.49188	73.467714	100
1069	Panchmahal	Halol	Halol Police Station	NA	NA	CHANDRAPURA CHOWKDI	22.539826	73.449758	60
1070	Panchmahal	Halol	Halol Police Station	NA	NA	KASBA	22.500269	73.476989	20
1071	Panchmahal	Halol	Halol Police Station	NA	NA	BUSSTATION CHOWKI	22.507233	73.471929	40
1072	Panchmahal	Halol	Halol Police Station	NA	NA	SAKMARKET	22.50416	73.472823	20
1073	Panchmahal	Halol	Halol Police Station	NA	NA	STATION ROAD	22.505193	73.474031	40
1074	Panchmahal	Halol	Halol Police Station	NA	NA	KANJARI BYPASS ROAD	22.504292	73.456004	60
1075	Panchmahal	Halol	Halol Police Station	NA	NA	NAVJIVAN CHOWKDI	22.556155	73.457611	70
1076	Panchmahal	Halol	Halol Police Station	NA	NA	KADIBHOY TRAN RASTA	22.501051	73.483294	60
1077	Panchmahal	Kaalol	Kaalol Police Station	22.6058782	73.4596612	MALAV CIRLE	22.592696	73.450417	70
1078	Panchmahal	Kaalol	Kaalol Police Station	22.6058782	73.4596612	HERO COMPANY	22.569762	73.455618	60
1079	Panchmahal	Kaalol	Kaalol Police Station	22.6058782	73.4596612	BORU TURNING	22.60485	73.45317	30
1080	Panchmahal	Kaalol	Kaalol Police Station	22.6058782	73.4596612	SHAMALDEVI	22.61457	73.473083	60
1081	Panchmahal	Kaalol	Kaalol Police Station	22.6058782	73.4596612	MGS GARANALA	22.609929	73.462582	20
1082	Panchmahal	Kaalol	Kaalol Police Station	22.6058782	73.4596612	DEROL STATION	22.627141	73.459767	20
1083	Panchmahal	Kaalol	Kaalol Police Station	22.6058782	73.4596612	GIDC	22.618752	73.461032	50
1084	Panchmahal	Kaalol	Kaalol Police Station	22.6058782	73.4596612	BUS STAND	22.4707636	69.0702406	10
1085	Panchmahal	Kaalol	Kaalol Police Station	22.6058782	73.4596612	FUVARA CIRLE	22.606077	73.459241	20
1086	Panchmahal	Kaalol	Kaalol Police Station	22.6058782	73.4596612	BHATHIJI MANDIR SHAKMARKET	22.606892	73.461518	30
1087	Panchmahal	Kaalol	Kaalol Police Station	22.6058782	73.4596612	SADAK FALIYA	22.60582	73.461355	20
1088	Panchmahal	Kaalol	Kaalol Police Station	22.6058782	73.4596612	NAGARPALIKA	22.605775	73.463562	20
1089	Panchmahal	Kaalol	Kaalol Police Station	22.6058782	73.4596612	TRAN FANAS	22.605299	73.463781	40
1090	Panchmahal	Kaalol	Kaalol Police Station	22.6058782	73.4596612	KASABA	22.60452	73.462038	20
1091	Panchmahal	Kaalol	Kaalol Police Station	22.6058782	73.4596612	MAHALAXMI CHOWK	22.605467	73.465624	20
1092	Panchmahal	Godhra	Netram, Panchmahal	22.766853	73.6202	JAY JALARAM SCHOOL BY PASS	22.787768	73.672637	20
1093	Panchmahal	Godhra	Netram, Panchmahal	22.766853	73.6202	CHANCHOPA CHOWKDI	22.806696	73.657479	40
1094	Panchmahal	Godhra	Netram, Panchmahal	22.766853	73.6202	LILESRA CHOWKDI	22.742358	73.617864	40
1095	Panchmahal	Godhra	Netram, Panchmahal	22.766853	73.6202	DOCTOR NA MUVADA	22.783434	73.565789	50
1096	Panchmahal	Godhra	Netram, Panchmahal	22.766853	73.6202	KOTDA CHOWKDI	22.797962	73.666962	40
1097	Panchmahal	Godhra	Netram, Panchmahal	22.766853	73.6202	JAHURPURA SHAK MARKET	22.776671	73.613828	20

Annexure-A									
Sr No	District	Nagarpalika/ District/ City	Point A			Point B			Bandwidth In MBPS
			Police Station/ Netram	Latitude	Longitude	NETRAM	Latitude	Longitude	
1098	Panchmahal	Godhra	Netram, Panchmahal	22.766853	73.6202	JAHURPURA MASJID	22.775779	73.612738	30
1099	Panchmahal	Godhra	Netram, Panchmahal	22.766853	73.6202	NILAM LODGE	22.777276	73.611419	20
1100	Panchmahal	Godhra	Netram, Panchmahal	22.766853	73.6202	SATPUL ROAD	22.769239	73.602078	30
1101	patan	Radhanpur	Radhanpur Police Station	23.8290774	71.6143901	Bus Stand Char Rasta	23.829255	71.61503	70
1102	patan	Radhanpur	Radhanpur Police Station	23.8290774	71.6143901	Bus Stand	22.4707636	69.0702406	20
1103	patan	Radhanpur	Radhanpur Police Station	23.8290774	71.6143901	Gautimba Char Rasta	23.84714	71.61996	40
1104	patan	Radhanpur	Radhanpur Police Station	23.8290774	71.6143901	Ashtha Hospital	23.832334	71.622801	20
1105	patan	Radhanpur	Radhanpur Police Station	23.8290774	71.6143901	Yes Hotel Thara Highway	23.831936	71.631964	50
1106	patan	Radhanpur	Radhanpur Police Station	23.8290774	71.6143901	Mahesana Char Rasta	23.826389	71.615884	40
1107	Patan	Radhanpur	Radhanpur Police Station	23.8290774	71.6143901	Navnirman School Masali Road	23.815309	71.623612	30
1108	patan	Radhanpur	Radhanpur Police Station	23.8290774	71.6143901	Prince Hotel Mahesana Highway	23.81529	71.61569	50
1109	patan	Radhanpur	Radhanpur Police Station	23.8290774	71.6143901	Bhilot Tran Rasta	23.825151	71.584169	70
1110	patan	Radhanpur	Radhanpur Police Station	23.8290774	71.6143901	Shantidham Pul Niche	23.825782	71.602624	50
1111	patan	Radhanpur	Radhanpur Police Station	23.8290774	71.6143901	Meera darwaja Chowk	23.829501	71.606274	20
1112	patan	Radhanpur	Radhanpur Police Station	23.8290774	71.6143901	Mandai Chowk	23.833916	71.605615	20
1113	patan	Radhanpur	Radhanpur Police Station	23.8290774	71.6143901	Chhtri Para	23.837324	71.604478	20
1114	Patan	Radhanpur	Radhanpur Police Station	23.8290774	71.6143901	Thakor Vas (Memdavad Road)	23.838322	71.600369	30
1115	patan	Radhanpur	Radhanpur Police Station	23.8290774	71.6143901	GEB Tran Rasta	23.83543	71.609092	30
1116	patan	Radhanpur	Radhanpur Police Station	23.8290774	71.6143901	Patani Darwaja	23.83278	71.610502	30
1117	patan	Radhanpur	Radhanpur Police Station	23.8290774	71.6143901	Ambedkar Chowk	22.7526551	72.6866097	20
1118	patan	Radhanpur	Radhanpur Police Station	23.8290774	71.6143901	Soni Bajar	23.833916	71.607579	20
1119	patan	Radhanpur	Radhanpur Police Station	23.8290774	71.6143901	LalBag Tran Rasta	23.830641	71.613409	20
1120	patan	Radhanpur	Radhanpur Police Station	23.8290774	71.6143901	Krishna Heriteg (kuntashi Road)	23.822753	71.629182	30
1121	Patan	Siddhpur	Siddhpur Police Station	23.9193885	72.3709911	Railway Valank (Mamalatdar office)	23.918306	72.367042	20
1122	Patan	Siddhpur	Siddhpur Police Station	23.9193885	72.3709911	Dethali Char rasta	23.916404	72.361342	200
1123	Patan	Siddhpur	Siddhpur Police Station	23.9193885	72.3709911	Geb Tri road	23.911675	72.360847	40
1124	Patan	Siddhpur	Siddhpur Police Station	23.9193885	72.3709911	Bindu Sarovar	23.909186	72.362462	40
1125	Patan	Siddhpur	Siddhpur Police Station	23.9193885	72.3709911	Ashok Cinema	23.915632	72.374631	30
1126	Patan	Siddhpur	Siddhpur Police Station	23.9193885	72.3709911	Muktidham	23.915778	72.382111	30
1127	Patan	Siddhpur	Siddhpur Police Station	23.9193885	72.3709911	Kahoda Tran rasta	23.914916	72.384851	40
1128	Patan	Siddhpur	Siddhpur Police Station	23.9193885	72.3709911	Mandi Bajar	23.917451	72.379362	10
1129	Patan	Siddhpur	Siddhpur Police Station	23.9193885	72.3709911	Rudra Mahalay	23.91961	72.378737	20
1130	Patan	Siddhpur	Siddhpur Police Station	23.9193885	72.3709911	Suvadafali	23.918584	72.375496	20
1131	Patan	Siddhpur	Siddhpur Police Station	23.9193885	72.3709911	Japali Pole	23.919062	72.373114	30
1132	Patan	Siddhpur	Siddhpur Police Station	23.9193885	72.3709911	Railway Staion (SBI Bank)	23.918751	72.368501	20
1133	Patan	Siddhpur	Siddhpur Police Station	23.9193885	72.3709911	Juna Tower	23.919723	72.370424	30
1134	Patan	Siddhpur	Siddhpur Police Station	23.9193885	72.3709911	Afin Gate	23.916489	72.372819	30

Annexure-A									
Sr No	District	Nagarpalika/ District/ City	Point A			Point B			Bandwidth In MBPS
			Police Station/ Netram	Latitude	Longitude	NETRAM	Latitude	Longitude	
1135	Patan	Siddhpur	Siddhpur Police Station	23.9193885	72.3709911	Rajpur Swami Narayan Mandir	23.926751	72.374909	60
1136	Patan	Siddhpur	Siddhpur Police Station	23.9193885	72.3709911	Pasvadal ni pole	23.922107	72.378773	40
1137	Patan	Siddhpur	Siddhpur Police Station	23.9193885	72.3709911	Kakoshi Railway Fatak	23.925119	72.368171	40
1138	Patan	Siddhpur	Siddhpur Police Station	23.9193885	72.3709911	Juna Bus Stand	21.3385969	71.3122254	20
1139	Patan	Siddhpur	Siddhpur Police Station	23.9193885	72.3709911	Tavadiya Char Rasta	23.924488	72.361499	60
1140	Patan	Siddhpur	Siddhpur Police Station	23.9193885	72.3709911	Kakoshi Char Rasta	23.931101	72.362338	200
1141	Patan	Siddhpur	Siddhpur Police Station	23.9193885	72.3709911	Nava Bus Stand	23.922593	72.36677	30
1142	Patan	Siddhpur	Siddhpur Police Station	23.9193885	72.3709911	Khali Char Rasta	23.890233	72.368656	200
1143	Patan	Siddhpur	Siddhpur Police Station	23.9193885	72.3709911	Gokul Oil Mil Pase	23.931584	72.363485	40
1144	Patan	Patan	Netram, Patan	23.851363	72.136149	Rankivav	23.857271	72.102973	10
1145	Patan	Patan	Netram, Patan	23.851363	72.136149	Welcome Bagisha	23.833699	72.112432	20
1146	Patan	Patan	Netram, Patan	23.851363	72.136149	Filter House	23.837279	72.115516	20
1147	Patan	Patan	Netram, Patan	23.851363	72.136149	Sahastra Ling Talav	23.859562	72.100633	10
1148	Patan	Patan	Netram, Patan	23.851363	72.136149	Ramnivadi Railway Fatak	23.863195	72.106192	30
1149	Patan	Patan	Netram, Patan	23.851363	72.136149	Verai Chakal	23.852821	72.122313	20
1150	Porbandar	Porbandar	Netram, Porbandar	21.6350555	69.615462	ORIENT FACTORY	21.659358	69.647398	50
1151	Porbandar	Porbandar	Netram, Porbandar	21.6350555	69.615462	SUNCITY SOCIETTY	21.667515	69.630561	40
1152	Porbandar	Porbandar	Netram, Porbandar	21.6350555	69.615462	NARSANG TEKRI	21.64498	69.6359	40
1153	Porbandar	Porbandar	Netram, Porbandar	21.6350555	69.615462	RAGHUVANSHI CHAR RASTA	23.244621	69.646962	60
1154	Porbandar	Porbandar	Netram, Porbandar	21.6350555	69.615462	GODHANIYA COLLEGE	21.63823	69.61817	20
1155	Porbandar	Porbandar	Netram, Porbandar	21.6350555	69.615462	JUNDALA GOLAI	21.6462	69.61004	20
1156	Porbandar	Porbandar	Netram, Porbandar	21.6350555	69.615462	MAADHVANI COLLEGE SERVICE ROAD	21.64569	69.64595	20
1157	Porbandar	Porbandar	Netram, Porbandar	21.6350555	69.615462	GMC SCHOOL	21.63734	69.66556	50
1158	Porbandar	Porbandar	Netram, Porbandar	21.6350555	69.615462	SUTARVADA	21.64221	69.60267	20
1159	Porbandar	Porbandar	Netram, Porbandar	21.6350555	69.615462	POLYTECHNIC SERVICE ROAD	21.64392	69.63869	20
1160	Porbandar	Porbandar	Netram, Porbandar	21.6350555	69.615462	ROTTARY CLUB CIRCLE	21.63816	69.61051	20
1161	Porbandar	Porbandar	Netram, Porbandar	21.6350555	69.615462	KHAPAT CHAR RASTA	21.6625794	69.6200038	40
1162	Porbandar	Porbandar	Netram, Porbandar	21.6350555	69.615462	RAM TEA CHAR RASTA	21.638829	69.6072683	30
1163	Porbandar	Porbandar	Netram, Porbandar	21.6350555	69.615462	BOKHIRA TRAN RASTA	21.657157	69.606407	20
1164	Rajkot (Rural)	Gondal	Gondal Police Station	21.9682177	70.8076967	Kotda Chokdi	21.986	70.8125	40
1165	Rajkot (Rural)	Gondal	Gondal Police Station	21.9682177	70.8076967	Vachchra Chokdi	21.9678	70.8249	20
1166	Rajkot (Rural)	Gondal	Gondal Police Station	21.9682177	70.8076967	Dharieswar Chokdi(Atkot Road)	21.96777	70.82812	40
1167	Rajkot (Rural)	Gondal	Gondal Police Station	21.9682177	70.8076967	Moviya Chokdi	21.95646	70.80679	40
1168	Rajkot (Rural)	Gondal	Gondal Police Station	21.9682177	70.8076967	Rupavati Road	21.95115	70.81494	30
1169	Rajkot (Rural)	Gondal	Gondal Police Station	21.9682177	70.8076967	Panjara Pol	21.95816	70.8035	20
1170	Rajkot (Rural)	Gondal	Gondal Police Station	21.9682177	70.8076967	Chordi Darvaja/Udhyog Bharati	21.95877	70.80212	30
1171	Rajkot (Rural)	Gondal	Gondal Police Station	21.9682177	70.8076967	Gondal Sub Jail	21.93784	70.79283	40

Annexure-A									
Sr No	District	Nagarpalika/ District/ City	Point A			Point B			Bandwidth In MBPS
			Police Station/ Netram	Latitude	Longitude	NETRAM	Latitude	Longitude	
1172	Rajkot (Rural)	Gondal	Gondal Police Station	21.9682177	70.8076967	Slum Quarter Entery	21.94122	70.79455	20
1173	Rajkot (Rural)	Gondal	Gondal Police Station	21.9682177	70.8076967	Chardukan Chowk Vora Kotda Road	21.9508	70.793804	20
1174	Rajkot (Rural)	Gondal	Gondal Police Station	21.9682177	70.8076967	Vrundavan Socity	21.94936	70.78112	20
1175	Rajkot (Rural)	Gondal	Gondal Police Station	21.9682177	70.8076967	Kanaiya Hotel	21.94052	70.77177	80
1176	Rajkot (Rural)	Gondal	Gondal Police Station	21.9682177	70.8076967	Gundala Chokdi	21.96127	70.78142	80
1177	Rajkot (Rural)	Gondal	Gondal Police Station	21.9682177	70.8076967	Marketing Yard	21.96578	70.78328	10
1178	Rajkot (Rural)	Gondal	Gondal Police Station	21.9682177	70.8076967	Umvada Junction	21.97333	70.78913	40
1179	Rajkot (Rural)	Gondal	Gondal Police Station	21.9682177	70.8076967	Maa Aashapura Chokdi	21.98533	70.79919	90
1180	Rajkot (Rural)	Gondal	Gondal Police Station	21.9682177	70.8076967	ITI Underbridge	21.97992	70.79616	20
1181	Rajkot (Rural)	Gondal	Gondal Police Station	21.9682177	70.8076967	Akshar Mandir	21.975868	70.800965	20
1182	Rajkot (Rural)	Gondal	Gondal Police Station	21.9682177	70.8076967	Lalpul	21.974457	70.797138	20
1183	Rajkot (Rural)	Gondal	Gondal Police Station	21.9682177	70.8076967	Railway Station	21.608058	71.227356	20
1184	Rajkot (Rural)	Gondal	Gondal Police Station	21.9682177	70.8076967	Collage Chowk	21.96904	70.80024	50
1185	Rajkot (Rural)	Gondal	Gondal Police Station	21.9682177	70.8076967	Central Je.Ka. Chowk	21.96567	70.80235	30
1186	Rajkot (Rural)	Gondal	Gondal Police Station	21.9682177	70.8076967	Mandvi Chowk	22.462766	70.07752	40
1187	Rajkot (Rural)	Gondal	Gondal Police Station	21.9682177	70.8076967	Ambedkar Chowk (Bhola Pan)	21.96337	70.79951	30
1188	Rajkot (Rural)	Gondal	Gondal Police Station	21.9682177	70.8076967	Darbar Deri (Soni Bazar)	21.96235	70.80189	20
1189	Rajkot (Rural)	Gondal	Gondal Police Station	21.9682177	70.8076967	Gundala Darvaja	21.96205	70.79899	20
1190	Rajkot (Rural)	Gondal	Gondal Police Station	21.9682177	70.8076967	Alakhno Otlo	21.96489	70.79549	20
1191	Rajkot (Rural)	Gondal	Gondal Police Station	21.9682177	70.8076967	Bus Stand Chowk	20.8669163	71.3647928	20
1192	Rajkot (Rural)	Gondal	Gondal Police Station	21.9682177	70.8076967	Jetpur Trikon	21.95588	70.79431	30
1193	Rajkot (Rural)	Gondal	Gondal Police Station	21.9682177	70.8076967	Hospital Chowk	21.96698	70.80473	30
1194	Rajkot (Rural)	Jetpur	Jetpur Police Station	21.7550655	70.6222764	Dhadeshwar Chokdi	21.77928	70.63775	50
1195	Rajkot (Rural)	Jetpur	Jetpur Police Station	21.7550655	70.6222764	Jetpur Bypass	21.71805	70.58861	70
1196	Rajkot (Rural)	Jetpur	Jetpur Police Station	21.7550655	70.6222764	S. Kumar Residency	21.73627	70.6074	20
1197	Rajkot (Rural)	Jetpur	Jetpur Police Station	21.7550655	70.6222764	Kenal Road	21.11361135	70.10833494	20
1198	Rajkot (Rural)	Jetpur	Jetpur Police Station	21.7550655	70.6222764	Kenal Bangla Road	21.74276	70.61428	10
1199	Rajkot (Rural)	Jetpur	Jetpur Police Station	21.7550655	70.6222764	Chaprajpur Fatak	21.73583	70.63989	40
1200	Rajkot (Rural)	Jetpur	Jetpur Police Station	21.7550655	70.6222764	Jithudi Hanuman	21.72512	70.61606	20
1201	Rajkot (Rural)	Jetpur	Jetpur Police Station	21.7550655	70.6222764	Salang Pul Exit	21.74779	70.63227	60
1202	Rajkot (Rural)	Jetpur	Jetpur Police Station	21.7550655	70.6222764	Derdi Road (Dhabi Pul)	21.75004	70.64083	30
1203	Rajkot (Rural)	Jetpur	Jetpur Police Station	21.7550655	70.6222764	Sama Katha Chowk (Khodiya Process)	21.76099	70.63153	20
1204	Rajkot (Rural)	Jetpur	Jetpur Police Station	21.7550655	70.6222764	Fulvadi Chowk	21.75846	70.62555	20
1205	Rajkot (Rural)	Jetpur	Jetpur Police Station	21.7550655	70.6222764	Bus Stand	22.4707636	69.0702406	20
1206	Rajkot (Rural)	Jetpur	Jetpur Police Station	21.7550655	70.6222764	Tin Batti Chowk	24.250689	72.173	30
1207	Rajkot (Rural)	Jetpur	Jetpur Police Station	21.7550655	70.6222764	Nazavada Para	21.76166	70.62106	30
1208	Rajkot (Rural)	Jetpur	Jetpur Police Station	21.7550655	70.6222764	Navagadh Railway Station	21.76377	70.6167	20

Annexure-A									
Sr No	District	Nagarpalika/ District/ City	Point A			Point B			Bandwidth In MBPS
			Police Station/ Netram	Latitude	Longitude	NETRAM	Latitude	Longitude	
1209	Rajkot (Rural)	Jetpur	Jetpur Police Station	21.7550655	70.6222764	Ramiya Hanuman Chowk (Bhadar No Juno Pul)	21.76733	70.62401	20
1210	Rajkot (Rural)	Jetpur	Jetpur Police Station	21.7550655	70.6222764	Prakash Chowk (Sama Kathe)	21.76851	70.63082	10
1211	Rajkot (Rural)	Jetpur	Jetpur Police Station	21.7550655	70.6222764	Railway Garnala Juno Rajkot Road	21.77037	70.62997	30
1212	Rajkot (Rural)	Jetpur	Jetpur Police Station	21.7550655	70.6222764	Rabarika Chokdi	21.77341	70.62974	50
1213	Rajkot (Rural)	Jetpur	Jetpur Police Station	21.7550655	70.6222764	Jama Masjid(SBI Chowk)	21.77008	70.61747	10
1214	Rajkot (Rural)	Jetpur	Jetpur Police Station	21.7550655	70.6222764	Radha Prints (Gadhni Rang)	21.76846	70.61741	20
1215	Rajkot (Rural)	Jetpur	Jetpur Police Station	21.7550655	70.6222764	Navagadh Chokdi	21.77149	70.61755	90
1216	Rajkot (Rural)	Jetpur	Jetpur Police Station	21.7550655	70.6222764	Baldevdhar (St. Francis School)	21.76595	70.60799	50
1217	Rajkot (Rural)	Jetpur	Jetpur Police Station	21.7550655	70.6222764	Tatkal Hanuman Chokdi	21.75372	70.59471	40
1218	Rajkot (Rural)	Jetpur	Jetpur Police Station	21.7550655	70.6222764	Dhoraji Road Kenal Chowk	21.75449	70.61011	30
1219	Rajkot (Rural)	Jetpur	Jetpur Police Station	21.7550655	70.6222764	Sardar Chowk	22.7483505	72.6848787	30
1220	Rajkot (Rural)	Jetpur	Jetpur Police Station	21.7550655	70.6222764	Banglano Khuno (Amarnagar Road)	21.74591	70.6195	20
1221	Rajkot (Rural)	Jetpur	Jetpur Police Station	21.7550655	70.6222764	Takudipara Garbi Chowk	21.74995	70.62378	20
1222	Rajkot (Rural)	Jetpur	Jetpur Police Station	21.7550655	70.6222764	Ambedkar Chowk (Patel Television)	21.754888	70.620723	20
1223	Rajkot (Rural)	Jetpur	Jetpur Police Station	21.7550655	70.6222764	Desai Vadi (Shak Market)	21.749513	70.616547	20
1224	Rajkot (Rural)	Jetpur	Jetpur Police Station	21.7550655	70.6222764	Sundaram Park	21.743949	70.61203	10
1225	Rajkot (Rural)	Jetpur	Jetpur Police Station	21.7550655	70.6222764	Yoginagar (Near Garden)	21.739438	70.620099	10
1226	Rajkot (Rural)	Jetpur	Jetpur Police Station	21.7550655	70.6222764	Juno Rupavati Road	21.743258	70.627154	10
1227	Rajkot (Rural)	Jetpur	Jetpur Police Station	21.7550655	70.6222764	Vadli Chowk	21.75253	70.628854	20
1228	Rajkot (Rural)	Jetpur	Jetpur Police Station	21.7550655	70.6222764	Nana Chowk	21.75461	70.627834	30
1229	Rajkot (Rural)	Jetpur	Jetpur Police Station	21.7550655	70.6222764	Mota Chowk	21.755489	70.628545	20
1230	Rajkot (Rural)	Jetpur	Jetpur Police Station	21.7550655	70.6222764	Soni Bazaar (Juna Swami Mandir Road)	21.754846	70.627354	10
1231	Rajkot (Rural)	Jetpur	Jetpur Police Station	21.7550655	70.6222764	Ladi Road	21.75498	70.626334	20
1232	Rajkot (Rural)	Jetpur	Jetpur Police Station	21.7550655	70.6222764	Matwa Sheri	21.754331	70.625938	10
1233	Rajkot (Rural)	Jetpur	Jetpur Police Station	21.7550655	70.6222764	Bokhala Darvaja	21.752399	70.624955	20
1234	Rajkot (Rural)	Jetpur	Jetpur Police Station	21.7550655	70.6222764	Matwa Sheri Entry	21.754313	70.623292	20
1235	Rajkot (Rural)	Jetpur	Jetpur Police Station	21.7550655	70.6222764	Stand Chowk	21.75501	70.62318	40
1236	Rajkot (Rural)	Jetpur	Jetpur Police Station	21.7550655	70.6222764	Kanakiya Plot	21.756136	70.620592	20
1237	Rajkot (Rural)	Jetpur	Jetpur Police Station	21.7550655	70.6222764	Sidapara Hospital	21.757845	70.61963	20
1238	Rajkot (Rural)	Jetpur	Jetpur Police Station	21.7550655	70.6222764	Juno Panch Pipda Road	21.759556	70.618736	20
1239	Rajkot (Rural)	Upleta	Upleta Police Station	21.7475453	70.2755124	Kolki Road Gausala	21.76134	70.26495	30
1240	Rajkot (Rural)	Upleta	Upleta Police Station	21.7475453	70.2755124	Kolki Bypass (Underbridge)	21.75636	70.27071	20
1241	Rajkot (Rural)	Upleta	Upleta Police Station	21.7475453	70.2755124	Bhadar Police Choki	21.73184	70.2884	30
1242	Rajkot (Rural)	Upleta	Upleta Police Station	21.7475453	70.2755124	Ashvin Chowk	21.73681	70.28441	30
1243	Rajkot (Rural)	Upleta	Upleta Police Station	21.7475453	70.2755124	Gandhi Chowk	21.3414844	71.3082174	40
1244	Rajkot (Rural)	Upleta	Upleta Police Station	21.7475453	70.2755124	Soni Bazar	20.82248	71.04464	30

Annexure-A									
Sr No	District	Nagarpalika/ District/ City	Point A			Point B			Bandwidth In MBPS
			Police Station/ Netram	Latitude	Longitude	NETRAM	Latitude	Longitude	
1245	Rajkot (Rural)	Upleta	Upleta Police Station	21.7475453	70.2755124	Zakariya Masjid Chowk	21.74072	70.28645	30
1246	Rajkot (Rural)	Upleta	Upleta Police Station	21.7475453	70.2755124	Dhoraji Bypass	21.74615	70.30439	30
1247	Rajkot (Rural)	Upleta	Upleta Police Station	21.7475453	70.2755124	Nagnath Chowk	21.74446	70.28835	30
1248	Rajkot (Rural)	Upleta	Upleta Police Station	21.7475453	70.2755124	Bhayavadar Road	21.75249	70.2898	30
1249	Rajkot (Rural)	Upleta	Upleta Police Station	21.7475453	70.2755124	Dwarkadhis Society	21.7465	70.28737	20
1250	Rajkot (Rural)	Upleta	Upleta Police Station	21.7475453	70.2755124	Railway Station Chowk	21.7454	70.2825	10
1251	Rajkot (Rural)	Upleta	Upleta Police Station	21.7475453	70.2755124	Zilmil Chowk	21.74584	70.28063	20
1252	Rajkot (Rural)	Upleta	Upleta Police Station	21.7475453	70.2755124	Aambedkar Chowk (Bus Stand)	21.74194	70.27726	40
1253	Rajkot (Rural)	Upleta	Upleta Police Station	21.7475453	70.2755124	Bapuna Bavla Chowk (Bhagvatsinhji Circle)	21.74144	70.28095	30
1254	Rajkot (Rural)	Upleta	Upleta Police Station	21.7475453	70.2755124	Bambagate Choki(Katleri Market Taraf)	21.74136	70.28399	20
1255	Rajkot (Rural)	Upleta	Upleta Police Station	21.7475453	70.2755124	Darbar Gadh	21.74106	70.28843	20
1256	Rajkot (Rural)	Upleta	Upleta Police Station	21.7475453	70.2755124	Ramgadh (Dhoraji Darvaja)	21.73766	70.28912	20
1257	Rajkot (Rural)	Upleta	Upleta Police Station	21.7475453	70.2755124	Vikram Chowk	21.73537	70.27985	20
1258	Rajkot (Rural)	Upleta	Upleta Police Station	21.7475453	70.2755124	Gadhagam Palo	21.72937	70.27838	20
1259	Rajkot (Rural)	Upleta	Upleta Police Station	21.7475453	70.2755124	Murakhda ni Gari (Krishna Socity)	21.73986	70.2651	10
1260	Rajkot (Rural)	Upleta	Upleta Police Station	21.7475453	70.2755124	Dhank ni Gari (Mo.La.Patel Nagar)	21.74654	70.26692	10
1261	Rajkot (Rural)	Upleta	Upleta Police Station	21.7475453	70.2755124	Vrundavan Park (Dhank ni Gari)	21.7439	70.27284	20
1262	Rajkot (Rural)	Upleta	Upleta Police Station	21.7475453	70.2755124	Swaminarayan Temple	21.74691	70.27096	20
1263	Rajkot (Rural)	Upleta	Upleta Police Station	21.7475453	70.2755124	Ghetiya School	21.75127	70.27038	10
1264	Rajkot (Rural)	Upleta	Upleta Police Station	21.7475453	70.2755124	Kamdar Chowk	21.74709	70.27727	20
1265	Rajkot (Rural)	Upleta	Upleta Police Station	21.7475453	70.2755124	Jay Vadvala Hotel	21.72852	70.24538	50
1266	Rajkot (Rural)	Dhoraji	Dhoraji Police Station	21.7307086	70.4512301	Poonam Plastic Industris	21.70856	70.45208	30
1267	Rajkot (Rural)	Dhoraji	Dhoraji Police Station	21.7307086	70.4512301	Hotel Goverdhan	21.7206	70.4492	10
1268	Rajkot (Rural)	Dhoraji	Dhoraji Police Station	21.7307086	70.4512301	Kaneriya School	21.7251	70.44831	30
1269	Rajkot (Rural)	Dhoraji	Dhoraji Police Station	21.7307086	70.4512301	Bavla Chowk (Bhagavtsinhji Chowk)	21.7285	70.44597	30
1270	Rajkot (Rural)	Dhoraji	Dhoraji Police Station	21.7307086	70.4512301	Railway Station	21.608058	71.227356	10
1271	Rajkot (Rural)	Dhoraji	Dhoraji Police Station	21.7307086	70.4512301	Lauva Patel Samaj	21.72903	70.44202	20
1272	Rajkot (Rural)	Dhoraji	Dhoraji Police Station	21.7307086	70.4512301	Jamnavad Road Fatak	21.72443	70.43756	30
1273	Rajkot (Rural)	Dhoraji	Dhoraji Police Station	21.7307086	70.4512301	Prashant Petroleum	21.73205	70.44481	30
1274	Rajkot (Rural)	Dhoraji	Dhoraji Police Station	21.7307086	70.4512301	Bhola Patiya	21.73894	70.41487	30
1275	Rajkot (Rural)	Dhoraji	Dhoraji Police Station	21.7307086	70.4512301	Radhe Dairy (Juno Upleta Road)	21.7334	70.43938	20
1276	Rajkot (Rural)	Dhoraji	Dhoraji Police Station	21.7307086	70.4512301	Post-Office Chowk	21.73284	70.44608	30
1277	Rajkot (Rural)	Dhoraji	Dhoraji Police Station	21.7307086	70.4512301	Galaxy Chowk	21.7335	70.44837	30
1278	Rajkot (Rural)	Dhoraji	Dhoraji Police Station	21.7307086	70.4512301	Tran Darwaja (Aazad Chowk)	21.73473	70.44895	20
1279	Rajkot (Rural)	Dhoraji	Dhoraji Police Station	21.7307086	70.4512301	Darbagadh Chowk	21.73867	70.45012	30
1280	Rajkot (Rural)	Dhoraji	Dhoraji Police Station	21.7307086	70.4512301	Bazar Chakla Chowk	21.73681	70.44951	30

Annexure-A									
Sr No	District	Nagarpalika/ District/ City	Point A			Point B			Bandwidth In MBPS
			Police Station/ Netram	Latitude	Longitude	NETRAM	Latitude	Longitude	
1281	Rajkot (Rural)	Dhoraji	Dhoraji Police Station	21.7307086	70.4512301	Ghani Kotha	21.73759	70.45057	20
1282	Rajkot (Rural)	Dhoraji	Dhoraji Police Station	21.7307086	70.4512301	Nadi Bazar Chowk	21.73988	70.44975	20
1283	Rajkot (Rural)	Dhoraji	Dhoraji Police Station	21.7307086	70.4512301	Bhukhi Chokdi	21.74849	70.44719	30
1284	Rajkot (Rural)	Dhoraji	Dhoraji Police Station	21.7307086	70.4512301	Nasib Chowk	21.74356	70.4492	30
1285	Rajkot (Rural)	Dhoraji	Dhoraji Police Station	21.7307086	70.4512301	Shakmarket Chowk	21.74032	70.45347	30
1286	Rajkot (Rural)	Dhoraji	Dhoraji Police Station	21.7307086	70.4512301	Sardar Chowk	22.7483505	72.6848787	30
1287	Rajkot (Rural)	Dhoraji	Dhoraji Police Station	21.7307086	70.4512301	Jamkandorna Chokdi	21.74774	70.45733	50
1288	Rajkot (Rural)	Dhoraji	Dhoraji Police Station	21.7307086	70.4512301	Aavkar Chodki	21.74034	70.46654	30
1289	Rajkot (Rural)	Dhoraji	Dhoraji Police Station	21.7307086	70.4512301	Bus-Stand	21.73588	70.45915	10
1290	Rajkot (Rural)	Dhoraji	Dhoraji Police Station	21.7307086	70.4512301	Fareni Road	21.7299	70.46949	30
1291	Rajkot (Rural)	Dhoraji	Dhoraji Police Station	21.7307086	70.4512301	Swati Chowk	21.73548	70.45584	20
1292	Rajkot (Rural)	Dhoraji	Dhoraji Police Station	21.7307086	70.4512301	Aveda Chowk	21.73485	70.45343	30
1293	Rajkot (Rural)	Dhoraji	Dhoraji Police Station	21.7307086	70.4512301	Teli Hospital	21.73206	70.44969	20
1294	Rajkot (Rural)	Dhoraji	Dhoraji Police Station	21.7307086	70.4512301	GEB	21.72514	70.45184	20
1295	Rajkot (Rural)	Dhoraji	Dhoraji Police Station	21.7307086	70.4512301	Santoshimaa Garbi Chowk	21.7248	70.44373	30
1296	Rajkot (Rural)	Dhoraji	Dhoraji Police Station	21.7307086	70.4512301	Datar Vadi (Hirapara Vadi)	21.73161	70.45593	20
1297	Rajkot (Rural)	Dhoraji	Dhoraji Police Station	21.7307086	70.4512301	Manhar Bhel	21.73401	70.45043	20
1298	Rajkot (Rural)	Dhoraji	Dhoraji Police Station	21.7307086	70.4512301	Bhulka Garbi Chowk	21.73841	70.45601	30
1299	Rajkot (Rural)	Dhoraji	Dhoraji Police Station	21.7307086	70.4512301	Jamkandorna Jakatnaka	21.74293	70.45632	10
1300	Rajkot (Rural)	Dhoraji	Dhoraji Police Station	21.7307086	70.4512301	Hirapara Vadi Main Road (Khodiyar Mandir)	21.72974	70.45354	20
1301	Rajkot (Rural)	Dhoraji	Dhoraji Police Station	21.7307086	70.4512301	Vokda Katha Chowk	21.73807	70.44706	20
1302	Rajkot (Rural)	Dhoraji	Dhoraji Police Station	21.7307086	70.4512301	Darbari Vada	21.73527	70.44586	20
1303	Rajkot (Rural)	Dhoraji	Dhoraji Police Station	21.7307086	70.4512301	Sanjay Nagar	21.72595	70.43123	20
1304	Rajkot (Rural)	Rajkot (Rural)	Netram, Rajkot (Rural)	22.299127	70.792605	SIDC Circle	22.15377	70.79827	20
1305	Rajkot (Rural)	Rajkot (Rural)	Netram, Rajkot (Rural)	22.299127	70.792605	Maskat Fatak	22.1477	70.80718	20
1306	Rajkot (Rural)	Rajkot (Rural)	Netram, Rajkot (Rural)	22.299127	70.792605	Ishvar Crane	22.15843	70.82696	20
1307	Rajkot (Rural)	Rajkot (Rural)	Netram, Rajkot (Rural)	22.299127	70.792605	Padvala Kotda Chokdi	22.15688	70.84707	20
1308	Rajkot (Rural)	Rajkot (Rural)	Netram, Rajkot (Rural)	22.299127	70.792605	Varun Casting	22.16834	70.82442	20
1309	Rajkot (Rural)	Rajkot (Rural)	Netram, Rajkot (Rural)	22.299127	70.792605	Aanand Residency Entry (Shapar Gam Avedo)	22.15519	70.76929	20
1310	Rajkot (Rural)	Rajkot (Rural)	Netram, Rajkot (Rural)	22.299127	70.792605	Pal-Dholra (Kangashiyali)	22.1949	70.77371	20
1311	Rajkot (Rural)	Rajkot (Rural)	Netram, Rajkot (Rural)	22.299127	70.792605	Kangashiyali-Rasulpara	22.20501	70.77998	10
1312	Rajkot (Rural)	Rajkot (Rural)	Netram, Rajkot (Rural)	22.299127	70.792605	Kothariya - Kangashiyali (Rasulpara Chokdi)	22.21812	70.79341	20
1313	Rajkot (Rural)	Rajkot (Rural)	Netram, Rajkot (Rural)	22.299127	70.792605	Khodiyar Hotel	22.21558	70.79521	40
1314	Rajkot (Rural)	Rajkot (Rural)	Netram, Rajkot (Rural)	22.299127	70.792605	Mamadev - Hanuman Mandir	22.19167	70.79968	70

Annexure-A									
Sr No	District	Nagarpalika/ District/ City	Point A			Point B			Bandwidth In MBPS
			Police Station/ Netram	Latitude	Longitude	NETRAM	Latitude	Longitude	
1315	Rajkot (Rural)	Rajkot (Rural)	Netram, Rajkot (Rural)	22.299127	70.792605	Atul Auto	22.13442	70.78654	40
1316	Rajkot (Rural)	Rajkot (Rural)	Netram, Rajkot (Rural)	22.299127	70.792605	Ishwariya Patiyu (Phoenix)	22.25657	70.69379	20
1317	Rajkot (Rural)	Rajkot (Rural)	Netram, Rajkot (Rural)	22.299127	70.792605	Khirsara-Rataiya Chokdi (New GIDC)	22.23801	70.65491	40
1318	Rajkot (Rural)	Rajkot (Rural)	Netram, Rajkot (Rural)	22.299127	70.792605	Astha Village Entry	22.24556	70.67037	20
1319	Rajkot (Rural)	Rajkot (Rural)	Netram, Rajkot (Rural)	22.299127	70.792605	Andheri Entry	22.23365	70.67007	20
1320	Rajkot (Rural)	Rajkot (Rural)	Netram, Rajkot (Rural)	22.299127	70.792605	Anjali Park(Momai Pan)	22.23709	70.68964	20
1321	Rajkot (Rural)	Rajkot (Rural)	Netram, Rajkot (Rural)	22.299127	70.792605	Tilala Chokdi	22.230278	70.763631	40
1322	Sabarkantha	Khedbaramha	Khedbaramha Police Station	24.0378175	73.0492687	Kargil Petrol Pump	24.05225	73.032195	60
1323	Sabarkantha	Khedbaramha	Khedbaramha Police Station	24.0378175	73.0492687	Shayamnagar	23.996469	73.038957	60
1324	Sabarkantha	Khedbaramha	Khedbaramha Police Station	24.0378175	73.0492687	Bus Station	24.390686	71.6291	30
1325	Sabarkantha	Khedbaramha	Khedbaramha Police Station	24.0378175	73.0492687	paroya 3 Rasta	24.043927	73.052408	50
1326	Sabarkantha	Khedbaramha	Khedbaramha Police Station	24.0378175	73.0492687	Petrol Pump 3 Rasta	24.028881	73.047648	20
1327	Sabarkantha	Khedbaramha	Khedbaramha Police Station	24.0378175	73.0492687	Sadar Patel Chowk	24.029469	73.043512	30
1328	Sabarkantha	Khedbaramha	Khedbaramha Police Station	24.0378175	73.0492687	Shital Chowk	24.031536	73.044121	50
1329	Sabarkantha	Khedbaramha	Khedbaramha Police Station	24.0378175	73.0492687	Kashi Viswbath Temple	24.034164	73.047644	20
1330	Sabarkantha	Khedbaramha	Khedbaramha Police Station	24.0378175	73.0492687	Laxmipura 4 rasta	24.030952	73.048473	40
1331	Sabarkantha	Khedbaramha	Khedbaramha Police Station	24.0378175	73.0492687	Vasna Kampa Road	24.030952	73.048473	30
1332	Sabarkantha	Khedbaramha	Khedbaramha Police Station	24.0378175	73.0492687	Hangama Dalbati	24.037708	73.050337	30
1333	Sabarkantha	Khedbaramha	Khedbaramha Police Station	24.0378175	73.0492687	Bhagavati Petrol Pump	24.044375	73.047503	40
1334	Sabarkantha	Khedbaramha	Khedbaramha Police Station	24.0378175	73.0492687	Krushi Science Center	24.023757	73.045643	30
1335	Sabarkantha	Idar	Idar Police Station	23.8377762	73.0043046	Sapvada Gam	23.815378	72.997445	60
1336	Sabarkantha	Idar	Idar Police Station	23.8377762	73.0043046	GEB Office Idar	23.828626	73.000867	30
1337	Sabarkantha	Idar	Idar Police Station	23.8377762	73.0043046	Bus Station	24.390686	71.6291	80
1338	Sabarkantha	Idar	Idar Police Station	23.8377762	73.0043046	Damodar Complex	23.838071	73.000878	30
1339	Sabarkantha	Idar	Idar Police Station	23.8377762	73.0043046	Apolo Circle	23.837494	73.00238	20
1340	Sabarkantha	Idar	Idar Police Station	23.8377762	73.0043046	K.M.Patel School	23.839854	73.002758	30
1341	Sabarkantha	Idar	Idar Police Station	23.8377762	73.0043046	Stayam Chokadi	23.836852	73.005738	30
1342	Sabarkantha	Idar	Idar Police Station	23.8377762	73.0043046	Dhuleta Darwaja	23.84331	73.002917	30
1343	Sabarkantha	Idar	Idar Police Station	23.8377762	73.0043046	Tower Area	23.845833	73.002456	30
1344	Sabarkantha	Idar	Idar Police Station	23.8377762	73.0043046	Jumma masjid	23.846611	73.004026	20
1345	Sabarkantha	Idar	Idar Police Station	23.8377762	73.0043046	Ganti 3 Rasta	23.84879	73.004791	30
1346	Sabarkantha	Idar	Idar Police Station	23.8377762	73.0043046	Ramnagar (Surpur Bypass)	23.828492	74.009155	70
1347	Sabarkantha	Idar	Idar Police Station	23.8377762	73.0043046	Bhiloda 3 Rasta	23.845891	73.021606	70
1348	Sabarkantha	Idar	Idar Police Station	23.8377762	73.0043046	Dev Darbar Asharma	23.853127	73.015105	20
1349	Sabarkantha	Idar	Idar Police Station	23.8377762	73.0043046	Gambhirpura Village	23.85045	73.015018	20
1350	Sabarkantha	Idar	Idar Police Station	23.8377762	73.0043046	PTC College Lalod Rasta	23.833919	73.015948	40
1351	Sabarkantha	Idar	Idar Police Station	23.8377762	73.0043046	Barvav 3 Rasta	23.837995	72.984255	50

Annexure-A									
Sr No	District	Nagarpalika/ District/ City	Point A			Point B			Bandwidth In MBPS
			Police Station/ Netram	Latitude	Longitude	NETRAM	Latitude	Longitude	
1352	Sabarkantha	Idar	Idar Police Station	23.8377762	73.0043046	Vijaynagar 3 Rasta	23.889586	73.033825	70
1353	Sabarkantha	Himmatnagar	Netram, Sabarkantha	23.6015705	72.9596175	Sabar Dairy	23.549243	72.951493	60
1354	Sabarkantha	Himmatnagar	Netram, Sabarkantha	23.6015705	72.9596175	Grow More School	23.587447	73.036976	80
1355	Sabarkantha	Himmatnagar	Netram, Sabarkantha	23.6015705	72.9596175	Hadiyol	23.57158	72.980463	50
1356	Sabarkantha	Himmatnagar	Netram, Sabarkantha	23.6015705	72.9596175	Ilol Chokadi	23.628673	72.942263	70
1357	Sabarkantha	Himmatnagar	Netram, Sabarkantha	23.6015705	72.9596175	Virpur Bypass	23.644534	72.959143	90
1358	Sabarkantha	Himmatnagar	Netram, Sabarkantha	23.6015705	72.9596175	Nava Gam Chokadi	23.629485	72.991598	60
1359	Sabarkantha	Himmatnagar	Netram, Sabarkantha	23.6015705	72.9596175	Kankarol Roan (Swaminarayan Temple	23.585385	72.992337	50
1360	Sabarkantha	Himmatnagar	Netram, Sabarkantha	23.6015705	72.9596175	Bhagyoday Dairy	23.599483	72.965532	40
1361	Sabarkantha	Himmatnagar	Netram, Sabarkantha	23.6015705	72.9596175	Ambar Cinema	23.605306	72.963894	20
1362	Sabarkantha	Himmatnagar	Netram, Sabarkantha	23.6015705	72.9596175	Spectrum School	23.610289	72.988196	30
1363	Sabarkantha	Himmatnagar	Netram, Sabarkantha	23.6015705	72.9596175	Hastinapur Gaytri mandir	23.593358	72.986923	20
1364	Surat (Rural)	Bardoli	Bardoli Police Station	21.1161348	73.1116805	Limda chock	21.116471	73.112427	20
1365	Surat (Rural)	Bardoli	Bardoli Police Station	21.1161348	73.1116805	Talavdi Circle	21.11498	73.112818	20
1366	Surat (Rural)	Bardoli	Bardoli Police Station	21.1161348	73.1116805	Sarbhone Bardoli by pass	21.105271	73.107537	30
1367	Surat (Rural)	Bardoli	Bardoli Police Station	21.1161348	73.1116805	Dhuliya chokdi	21.1066422	73.112357	100
1368	Surat (Rural)	Bardoli	Bardoli Police Station	21.1161348	73.1116805	mahuva kani chokdi	21.051975	73.86915	50
1369	Surat (Rural)	Bardoli	Bardoli Police Station	21.1161348	73.1116805	babla naher	21.048120	73.082325	30
1370	Surat (Rural)	Bardoli	Bardoli Police Station	21.1161348	73.1116805	Sarbhhan gam 3 rasta	21.05598	73.87696	20
1371	Surat (Rural)	Bardoli	Bardoli Police Station	21.1161348	73.1116805	surati Naka	21.115814	73.108522	90
1372	Surat (Rural)	Bardoli	Bardoli Police Station	21.1161348	73.1116805	naded choky	21.120078	73.080946	100
1373	Surat (Rural)	Bardoli	Bardoli Police Station	21.1161348	73.1116805	alankar Char rasta	21.132033	73.102924	70
1374	Surat (Rural)	Bardoli	Bardoli Police Station	21.1161348	73.1116805	bardoli suger	21.133433	73.101867	70
1375	Surat (Rural)	Bardoli	Bardoli Police Station	21.1161348	73.1116805	Railway Station	21.608058	71.227356	30
1376	Surat (Rural)	Bardoli	Bardoli Police Station	21.1161348	73.1116805	Mudit Circle	21.12454	73.109236	40
1377	Surat (Rural)	Bardoli	Bardoli Police Station	21.1161348	73.1116805	Jalaram Chokdi	21.122966	73.109784	20
1378	Surat (Rural)	Bardoli	Bardoli Police Station	21.1161348	73.1116805	lotas Circle	21.125834	73.119873	70
1379	Surat (Rural)	Bardoli	Bardoli Police Station	21.1161348	73.1116805	Sai Mandir Char Rasta	21.142971	73.125024	60
1380	Surat (Rural)	Bardoli	Bardoli Police Station	21.1161348	73.1116805	Rayam Chokdi	21.168293	73.144396	20
1381	Surat (Rural)	Bardoli	Bardoli Police Station	21.1161348	73.1116805	Kharvasa 4 Rasta	21.169371	73.105587	60
1382	Surat (Rural)	Bardoli	Bardoli Police Station	21.1161348	73.1116805	Mota Gam	21.170358	73.07081	50
1383	Surat (Rural)	Kadodara	Kadodra Police Station	21.1465382	72.9644803	Vakaner Fatak	21.159221	72.95026	10
1384	Surat (Rural)	Kadodara	Kadodra Police Station	21.1465382	72.9644803	Niyol	21.170701	72.918286	10
1385	Surat (Rural)	Kadodara	Kadodra Police Station	21.1465382	72.9644803	shedhav	21.167602	72.907948	30
1386	Surat (Rural)	Kadodara	Kadodra Police Station	21.1465382	72.9644803	Niyol Lake	21.154085	72.930275	10
1387	Surat (Rural)	Kadodara	Kadodra Police Station	21.1465382	72.9644803	Karada 4 Rasta	21.148054	72.953839	20
1388	Surat (Rural)	Kadodara	Kadodra Police Station	21.1465382	72.9644803	Dambha	21.141815	72.941914	30

Annexure-A									
Sr No	District	Nagarpalika/ District/ City	Point A			Point B			Bandwidth In MBPS
			Police Station/ Netram	Latitude	Longitude	NETRAM	Latitude	Longitude	
1389	Surat (Rural)	Kadodara	Kadodra Police Station	21.1465382	72.9644803	Chalthan Naher	21.145818	72.96477	40
1390	Surat (Rural)	Kadodara	Kadodra Police Station	21.1465382	72.9644803	Kadodara Cng cut	21.164563	72.961363	30
1391	Surat (Rural)	Kadodara	Kadodra Police Station	21.1465382	72.9644803	Antroli 4 Rasta	21.181472	72.931428	60
1392	Surat (Rural)	Kadodara	Kadodra Police Station	21.1465382	72.9644803	Kadodara 4 Rasta	21.17168	72.96287	200
1393	Surat (Rural)	Kadodara	Kadodra Police Station	21.1465382	72.9644803	Tatithaya	21.162571	72.99007	10
1394	Surendranagar	Dhrangadhra	Dhrangadhra Police Station	22.997156	71.4706567	Halwad Police Chocky	22.996855	71.457149	20
1395	Surendranagar	Dhrangadhra	Dhrangadhra Police Station	22.997156	71.4706567	Ghat darwaja tri road	22.993818	71.460105	20
1396	Surendranagar	Dhrangadhra	Dhrangadhra Police Station	22.997156	71.4706567	Rokadiya hanuman Circle	22.990862	71.461406	20
1397	Surendranagar	Dhrangadhra	Dhrangadhra Police Station	22.997156	71.4706567	Bus Station	24.390686	71.6291	20
1398	Surendranagar	Dhrangadhra	Dhrangadhra Police Station	22.997156	71.4706567	Vidhya Vihar School	22.982445	71.454469	30
1399	Surendranagar	Dhrangadhra	Dhrangadhra Police Station	22.997156	71.4706567	Youngster Circle	22.988563	71.466765	30
1400	Surendranagar	Dhrangadhra	Dhrangadhra Police Station	22.997156	71.4706567	DCW circle	22.989666	71.472421	40
1401	Surendranagar	Dhrangadhra	Dhrangadhra Police Station	22.997156	71.4706567	Green Chowk	22.611274	70.948028	20
1402	Surendranagar	Dhrangadhra	Dhrangadhra Police Station	22.997156	71.4706567	Rajkamal Chowk	22.991402	71.466285	20
1403	Surendranagar	Dhrangadhra	Dhrangadhra Police Station	22.997156	71.4706567	Mochiwad Tri road	22.994991	71.470501	20
1404	Surendranagar	Dhrangadhra	Dhrangadhra Police Station	22.997156	71.4706567	Lal Thado chowk	22.992698	71.470021	20
1405	Surendranagar	Dhrangadhra	Dhrangadhra Police Station	22.997156	71.4706567	Jumma Masjid chock	22.99139	71.463076	20
1406	Surendranagar	Dhrangadhra	Dhrangadhra Police Station	22.997156	71.4706567	Gandhibag Tri Road	22.997317	71.46653	20
1407	Surendranagar	Dhrangadhra	Dhrangadhra Police Station	22.997156	71.4706567	Kalpna Chokdi	22.998151	71.493174	200
1408	Surendranagar	Dhrangadhra	Dhrangadhra Police Station	22.997156	71.4706567	Kuda Chokdi	22.230171	71.457527	40
1409	Surendranagar	Dhrangadhra	Dhrangadhra Police Station	22.997156	71.4706567	Bhagwat dham Circle	22.998216	71.44333	70
1410	Surendranagar	Dhrangadhra	Dhrangadhra Police Station	22.997156	71.4706567	Radhakrishna temple	22.966673	71.493901	40
1411	Surendranagar	Limbdi	Limbdi Police Station	22.5712117	71.7991358	Limbdi Highway Circle	22.574739	71.808127	80
1412	Surendranagar	Limbdi	Limbdi Police Station	22.5712117	71.7991358	Honest Hotel Chowk	22.574774	71.815905	200
1413	Surendranagar	Limbdi	Limbdi Police Station	22.5712117	71.7991358	Bhalgamda gate circle	22.569185	71.812602	30
1414	Surendranagar	Limbdi	Limbdi Police Station	22.5712117	71.7991358	Sarvaiya char Rasta	22.566366	71.812045	30
1415	Surendranagar	Limbdi	Limbdi Police Station	22.5712117	71.7991358	Mahalaxmi mandir tri road	22.564773	71.811677	20
1416	Surendranagar	Limbdi	Limbdi Police Station	22.5712117	71.7991358	Untadi Bridge Circle	22.562361	71.813988	80
1417	Surendranagar	Limbdi	Limbdi Police Station	22.5712117	71.7991358	Kabir Ashram chowk	22.561499	71.806332	40
1418	Surendranagar	Limbdi	Limbdi Police Station	22.5712117	71.7991358	Tapshvi chowk	22.563285	71.806482	30
1419	Surendranagar	Limbdi	Limbdi Police Station	22.5712117	71.7991358	Rajkavi chowk	22.566388	71.808245	30
1420	Surendranagar	Limbdi	Limbdi Police Station	22.5712117	71.7991358	Railway station Road	22.565313	71.793055	40
1421	Surendranagar	Limbdi	Limbdi Police Station	22.5712117	71.7991358	Green Chowk	22.611274	70.948028	30
1422	Surendranagar	Limbdi	Limbdi Police Station	22.5712117	71.7991358	Sukal hospital chowk	22.569085	71.807139	30
1423	Surendranagar	Limbdi	Limbdi Police Station	22.5712117	71.7991358	Circuit House	24.385491	71.623654	20
1424	Surendranagar	Limbdi	Limbdi Police Station	22.5712117	71.7991358	Jail chowk Tri road	22.567096	71.814733	20
1425	Surendranagar	Surendrangar	Netram, Surendranagar	22.72977	71.6216684	Pani ni tanki tri road	22.731011	71.635043	20

Annexure-A									
Sr No	District	Nagarpalika/ District/ City	Point A			Point B			Bandwidth In MBPS
			Police Station/ Netram	Latitude	Longitude	NETRAM	Latitude	Longitude	
1426	Surendranagar	Surendranagar	Netram, Surendranagar	22.72977	71.6216684	Sonapur Rivefront Road	22.674056	71.693719	60
1427	Surendranagar	Surendranagar	Netram, Surendranagar	22.72977	71.6216684	Khijadiya Hanuman Tri Road	22.725309	71.632597	20
1428	Surendranagar	Surendranagar	Netram, Surendranagar	22.72977	71.6216684	Sagar Kachori Tri road	22.730427	71.618978	20
1429	Surendranagar	Surendranagar	Netram, Surendranagar	22.72977	71.6216684	Khamisna road Canal Road	22.734423	71.604566	40
1430	Surendranagar	Surendranagar	Netram, Surendranagar	22.72977	71.6216684	Dudhrej Tri Road	22.756043	71.619903	40
1431	Surendranagar	Surendranagar	Netram, Surendranagar	22.72977	71.6216684	Vadwala Mandir	22.752492	71.615241	40
1432	Surendranagar	Surendranagar	Netram, Surendranagar	22.72977	71.6216684	Karmanpara Tri Road	22.739001	71.626534	20
1433	Surendranagar	Surendranagar	Netram, Surendranagar	22.72977	71.6216684	Juna Circuit House	22.727692	71.625542	20
1434	Surendranagar	Surendranagar	Netram, Surendranagar	22.72977	71.6216684	Topac Industry Tri Road	22.72188	71.659091	20
1435	Surendranagar	Surendranagar	Netram, Surendranagar	22.72977	71.6216684	Uma Arcade Tri Road	22.728264	71.659149	20
1436	Surendranagar	Surendranagar	Netram, Surendranagar	22.72977	71.6216684	Kailash park Chowk	22.733245	71.663049	20
1437	Surendranagar	Surendranagar	Netram, Surendranagar	22.72977	71.6216684	New S.P School Char Rasta	22.73634	71.646348	20
1438	Surendranagar	Surendranagar	Netram, Surendranagar	22.72977	71.6216684	Manav Mandir Tri road	22.743076	71.643942	40
1439	Surendranagar	Surendranagar	Netram, Surendranagar	22.72977	71.6216684	Alkapuri Chowk	22.725604	71.646144	20
1440	Surendranagar	Surendranagar	Netram, Surendranagar	22.72977	71.6216684	Memka Road Tri Road	22.731756	71.682553	20
1441	Surendranagar	Surendranagar	Netram, Surendranagar	22.72977	71.6216684	Vaghela Road Fatak	22.700738	71.672518	30
1442	Surendranagar	Surendranagar	Netram, Surendranagar	22.72977	71.6216684	Dharam Talav tri Road	22.70764	71.669467	20
1443	Surendranagar	Surendranagar	Netram, Surendranagar	22.72977	71.6216684	Chandan Chowk	22.71316	71.676656	20
1444	Surendranagar	Surendranagar	Netram, Surendranagar	22.72977	71.6216684	Kharva Road Hoodko	22.701711	71.67835	30
1445	Surendranagar	Surendranagar	Netram, Surendranagar	22.72977	71.6216684	Maldhari Chowk	22.706432	71.679916	30
1446	Surendranagar	Surendranagar	Netram, Surendranagar	22.72977	71.6216684	Kherali Chokdi	22.709799	71.614451	30
1447	Surendranagar	Surendranagar	Netram, Surendranagar	22.72977	71.6216684	Alpha School Tri Road	22.711478	71.631741	20
1448	Surendranagar	Surendranagar	Netram, Surendranagar	22.72977	71.6216684	Kabrastan Chowk	22.723516	71.634591	20
1449	Surendranagar	Surendranagar	Netram, Surendranagar	22.72977	71.6216684	Silicat Chowk	22.718093	71.639817	20
1450	Surendranagar	Surendranagar	Netram, Surendranagar	22.72977	71.6216684	M p shah arts college Cozway	22.718987	71.642307	20
1451	Surendranagar	Surendranagar	Netram, Surendranagar	22.72977	71.6216684	Joravarnagar Railway Station	22.714436	71.640643	10
1452	Surendranagar	Surendranagar	Netram, Surendranagar	22.72977	71.6216684	Bhagwati Chowk	22.715645	71.636104	20
1453	Surendranagar	Surendranagar	Netram, Surendranagar	22.72977	71.6216684	Shiv Complex Chowk	22.705365	71.626433	20
1454	Surendranagar	Surendranagar	Netram, Surendranagar	22.72977	71.6216684	Aadhar Mall Tri Road	22.712252	71.628206	20
1455	Tapi	Songadh	Songadh Police Station	21.2118746	73.5609989	J.K. GATE	21.164884	73.560631	90
1456	Tapi	Songadh	Songadh Police Station	21.2118746	73.5609989	OTA CHAR RASTA	21.166079	73.564605	60
1457	Tapi	Songadh	Songadh Police Station	21.2118746	73.5609989	RTO CHECK POST	21.170013	73.57517	90
1458	Tapi	Songadh	Songadh Police Station	21.2118746	73.5609989	ESSAR PETROL PUMP(UKAI ROAD)	21.181065	73.567189	80
1459	Tapi	Songadh	Songadh Police Station	21.2118746	73.5609989	DEVAJIPURA TRAN RASTA	21.174807	73.561681	20
1460	Tapi	Songadh	Songadh Police Station	21.2118746	73.5609989	CENTRAL POINT	21.167573	73.564146	30
1461	Tapi	Songadh	Songadh Police Station	21.2118746	73.5609989	DHIRAJ HOSPITAL TRAN RASTA	21.167094	73.559866	20
1462	Tapi	Songadh	Songadh Police Station	21.2118746	73.5609989	Songadh BUS STAND	21.167639	73.561542	20

Annexure-A									
Sr No	District	Nagarpalika/ District/ City	Point A			Point B			Bandwidth In MBPS
			Police Station/ Netram	Latitude	Longitude	NETRAM	Latitude	Longitude	
1463	Tapi	Songadh	Songadh Police Station	21.2118746	73.5609989	DEVAJIPURA AAWASH TRAN RASTA	21.167942	73.559078	40
1464	Tapi	Songadh	Songadh Police Station	21.2118746	73.5609989	LK Road	21.166167	73.577432	30
1465	Vadodara (Rural)	Vadodara (Rural)	Netram, Vadodara (Rural)	22.345953	73.181674	NEW SEVASADAN OFFICE , BHARAT COTTON	22.06028	73.13222	40
1466	Vadodara (Rural)	Vadodara (Rural)	Netram, Vadodara (Rural)	22.345953	73.181674	NARESHWAR ROAD, KURALI ROAD	22.048507	73.127787	30
1467	Vadodara (Rural)	Vadodara (Rural)	Netram, Vadodara (Rural)	22.345953	73.181674	GANPATPURA ROAD,DABHOI ROAD	22.049945	73.128693	30
1468	Vadodara (Rural)	Vadodara (Rural)	Netram, Vadodara (Rural)	22.345953	73.181674	SANIDEV TEMPLE ,UMAJ ROAD	22.057484	73.101541	40
1469	Vadodara (Rural)	Vadodara (Rural)	Netram, Vadodara (Rural)	22.345953	73.181674	NEAR NEW RAILWAY BRIEDGE	22.059858	73.124045	20
1470	Vadodara (Rural)	Vadodara (Rural)	Netram, Vadodara (Rural)	22.345953	73.181674	VALINAGARI BHATHUJIDADA TEMPLE	22.045724	73.121192	10
1471	Vadodara (Rural)	Vadodara (Rural)	Netram, Vadodara (Rural)	22.345953	73.181674	VALINAGARI CANAL	22.043382	73.121191	40
1472	Vadodara (Rural)	Vadodara (Rural)	Netram, Vadodara (Rural)	22.345953	73.181674	SRI RAM NAGAR	22.053533	73.120145	20
1473	Vadodara (Rural)	Vadodara (Rural)	Netram, Vadodara (Rural)	22.345953	73.181674	AULIYA MASJID	22.047925	73.121019	20
1474	Vadodara (Rural)	Vadodara (Rural)	Netram, Vadodara (Rural)	22.345953	73.181674	KARMADI ROAD	22.050623	73.111571	20
1475	Vadodara (Rural)	Vadodara (Rural)	Netram, Vadodara (Rural)	22.345953	73.181674	EKTA NAGAR	22.053277	73.125982	20
1476	Vadodara (Rural)	Vadodara (Rural)	Netram, Vadodara (Rural)	22.345953	73.181674	AMBAJI TEMPLE,JUNA BAZAR	22.05064	73.121283	30
1477	Vadodara (Rural)	Vadodara (Rural)	Netram, Vadodara (Rural)	22.345953	73.181674	PUNIT PROTINS (KHODIYAR PETROL PUMP)	22.24922	73.08693	50
1478	Vadodara (Rural)	Vadodara (Rural)	Netram, Vadodara (Rural)	22.345953	73.181674	SANGMA CANNAL	22.254062	73.093959	30
1479	Vadodara (Rural)	Vadodara (Rural)	Netram, Vadodara (Rural)	22.345953	73.181674	NILKANTH FARM	22.239544	73.072804	40
1480	Vadodara (Rural)	Vadodara (Rural)	Netram, Vadodara (Rural)	22.345953	73.181674	PATALIYA HANUMAN TEMPLE	22.24565	73.09314	50
1481	Vadodara (Rural)	Vadodara (Rural)	Netram, Vadodara (Rural)	22.345953	73.181674	AMBAJI CHOWK (WATER TANK)	22.240298	73.081174	20
1482	Vadodara (Rural)	Vadodara (Rural)	Netram, Vadodara (Rural)	22.345953	73.181674	NAVAPURA CROSS ROAD	22.237903	73.079338	10
1483	Vadodara (Rural)	Vadodara (Rural)	Netram, Vadodara (Rural)	22.345953	73.181674	GITANJALI VIDHYALAYA	22.233299	73.077537	30
1484	Vadodara (Rural)	Vadodara (Rural)	Netram, Vadodara (Rural)	22.345953	73.181674	NAVAPURA ROAD OPP.VRUNDA GUEST HOUSE	22.238984	73.077382	20
1485	Vadodara (Rural)	Vadodara (Rural)	Netram, Vadodara (Rural)	22.345953	73.181674	APMC CROSS ROAD	22.242228	73.079734	40
1486	Vadodara (Rural)	Vadodara (Rural)	Netram, Vadodara (Rural)	22.345953	73.181674	REFAI CROSS ROAD (JASSPUR ROAD)	22.246117	73.081383	80
1487	Vadodara (Rural)	Vadodara (Rural)	Netram, Vadodara (Rural)	22.345953	73.181674	TIMBI FATAK	22.14757	73.42388	50
1488	Vadodara (Rural)	Vadodara (Rural)	Netram, Vadodara (Rural)	22.345953	73.181674	CHANOD FATAK (RADHE COMPLES)	22.143215	73.416246	80
1489	Vadodara (Rural)	Vadodara (Rural)	Netram, Vadodara (Rural)	22.345953	73.181674	THARVASA CHOKDI	22.128555	73.406613	40
1490	Vadodara (Rural)	Vadodara (Rural)	Netram, Vadodara (Rural)	22.345953	73.181674	CHUNARA VAGA	22.131529	73.424491	20
1491	Vadodara (Rural)	Vadodara (Rural)	Netram, Vadodara (Rural)	22.345953	73.181674	STATION CHOWKI	22.137443	73.41632	20
1492	Vadodara (Rural)	Vadodara (Rural)	Netram, Vadodara (Rural)	22.345953	73.181674	DATTA COMPUTER	22.136182	73.413008	20
1493	Vadodara (Rural)	Vadodara (Rural)	Netram, Vadodara (Rural)	22.345953	73.181674	TALAVPURA MASJID	22.135443	73.424505	20
1494	Vadodara (Rural)	Vadodara (Rural)	Netram, Vadodara (Rural)	22.345953	73.181674	SUNDAR KUVA, NEARMADRESA	22.137704	73.42231	20
1495	Vadodara (Rural)	Vadodara (Rural)	Netram, Vadodara (Rural)	22.345953	73.181674	DASHALADVADI	22.135835	73.420052	20
1496	Vadodara (Rural)	Vadodara (Rural)	Netram, Vadodara (Rural)	22.345953	73.181674	SBI BANK NI SAME	22.135594	73.417074	20

Annexure-A									
Sr No	District	Nagarpalika/ District/ City	Point A			Point B			Bandwidth In MBPS
			Police Station/ Netram	Latitude	Longitude	NETRAM	Latitude	Longitude	
1497	Vadodara (Rural)	Vadodara (Rural)	Netram, Vadodara (Rural)	22.345953	73.181674	NAVAPURA BEHIND DAYARAM	22.130531	73.418538	20
1498	Vadodara (Rural)	Vadodara (Rural)	Netram, Vadodara (Rural)	22.345953	73.181674	PARBADI, SONI VAGA	22.131611	73.420486	30
1499	Vadodara (Rural)	Vadodara (Rural)	Netram, Vadodara (Rural)	22.345953	73.181674	JAROALA VAGA , MOTA MANDIR	22.133343	73.420047	20
1500	Vadodara (Rural)	Vadodara (Rural)	Netram, Vadodara (Rural)	22.345953	73.181674	SONESWAR PARK	22.146915	73.411575	60
1501	Vadodara (Rural)	Vadodara (Rural)	Netram, Vadodara (Rural)	22.345953	73.181674	PANCHESWAR MAHADEV MANDIR	22.13031	73.42257	30
1502	Vadodara (Rural)	Vadodara (Rural)	Netram, Vadodara (Rural)	22.345953	73.181674	SINOR CANAL	22.122513	73.40825	30
1503	Vadodara (Rural)	Vadodara (Rural)	Netram, Vadodara (Rural)	22.345953	73.181674	MODEL FARM ROAD	22.13749	73.425921	30
1504	Valsad	Vapi	Vapi Police Station	20.3731683	72.9068774	Namdha Checkpost	20.365799	72.888693	40
1505	Valsad	Vapi	Vapi Police Station	20.3731683	72.9068774	Pramukha Checkpost Char Rasta	20.393485	72.89938	40
1506	Valsad	Vapi	Vapi Police Station	20.3731683	72.9068774	Papillon Hotel Vapi Highway	20.374575	72.919113	100
1507	Valsad	Vapi	Vapi Police Station	20.3731683	72.9068774	New Road Subway	20.365032	72.907215	30
1508	Valsad	Vapi	Vapi Police Station	20.3731683	72.9068774	Hathi Circle	20.370588	72.906072	20
1509	Valsad	Vapi	Vapi Police Station	20.3731683	72.9068774	Balitha Highway	20.38658	72.910778	20
1510	Valsad	Vapi	Vapi Police Station	20.3731683	72.9068774	Bhadakmora Char Rasta	20.357813	72.926995	40
1511	Valsad	Vapi	Vapi Police Station	20.3731683	72.9068774	Khodiya Dhaba	20.360797	72.917955	20
1512	Valsad	Vapi	Vapi Police Station	20.3731683	72.9068774	UPL Bridge	20.348183	72.908585	50
1513	Valsad	Vapi	Vapi Police Station	20.3731683	72.9068774	Zen Pharma	20.358383	72.912103	10
1514	Valsad	Vapi	Vapi Police Station	20.3731683	72.9068774	J Type Vapi Highway	20.360518	72.917061	10
1515	Valsad	Vapi	Vapi Police Station	20.3731683	72.9068774	Highway Raymand Circle	20.379305	72.916085	10
1516	Valsad	Vapi	Vapi Police Station	20.3731683	72.9068774	C Type Tri Road	20.377232	72.927759	20
1517	Valsad	Vapi	Vapi Police Station	20.3731683	72.9068774	Bayer Circle	20.367319	72.932207	20
1518	Valsad	Vapi	Vapi Police Station	20.3731683	72.9068774	Microink INK LTD	20.368302	72.950246	20
1519	Valsad	Vapi	Vapi Police Station	20.3731683	72.9068774	Hanuman Circle	24.390802	71.628143	20
1520	Valsad	Vapi	Vapi Police Station	20.3731683	72.9068774	Chanod Gate	20.351756	72.931608	60
1521	Valsad	Vapi	Vapi Police Station	20.3731683	72.9068774	Rata Khadi Tri Road	20.372526	72.966071	50
1522	Valsad	Vapi	Vapi Police Station	20.3731683	72.9068774	Salvav Highway	20.410991	72.916992	10
1523	Valsad	Paradi	Paradi Police Station	20.5178682	72.9502689	Pardi Over Bridge	20.513624	72.9456	60
1524	Valsad	Paradi	Paradi Police Station	20.5178682	72.9502689	Umarsadi Char Rasta	20.527011	72.900505	40
1525	Valsad	Paradi	Paradi Police Station	20.5178682	72.9502689	Udawada Railway Station Tri Road	20.459026	72.918282	20
1526	Valsad	Paradi	Paradi Police Station	20.5178682	72.9502689	Kalsar Char Rasta	20.467855	72.888428	30
1527	Valsad	Paradi	Paradi Police Station	20.5178682	72.9502689	Kolak Samsaan Char Rasta	20.469501	72.878409	30
1528	Valsad	Paradi	Paradi Police Station	20.5178682	72.9502689	Pardi GIDC Road	20.511259	72.960654	40
1529	Valsad	Paradi	Paradi Police Station	20.5178682	72.9502689	Bheslapada Tri Road	20.49965	72.943256	10
1530	Valsad	Paradi	Paradi Police Station	20.5178682	72.9502689	Juna Jakatnaka	20.512591	72.953847	20
1531	Valsad	Umargam	Umargam Police Station	20.1944065	72.7498943	Gold Canteen Char Rasta	20.161464	72.776726	30
1532	Valsad	Umargam	Umargam Police Station	20.1944065	72.7498943	Ghoghari ST Depo	20.198583	72.750642	20
1533	Valsad	Umargam	Umargam Police Station	20.1944065	72.7498943	Akramaruti CHar Rasta	20.1858162	72.7542594	90

Annexure-A									
Sr No	District	Nagarpalika/ District/ City	Point A			Point B			Bandwidth In MBPS
			Police Station/ Netram	Latitude	Longitude	NETRAM	Latitude	Longitude	
1534	Valsad	Umargam	Umargam Police Station	20.1944065	72.7498943	Bhati Karambeli Tri Road	20.162682	72.811884	20
1535	Valsad	Valsad	Netram, Valsad	20.606861	72.928487	Tithal Tri Road (Segvi)	20.596274	72.906063	50
1536	Valsad	Valsad	Netram, Valsad	20.606861	72.928487	Tithal Jakatnaka (M2 Mall)	20.604058	72.913	20
1537	Valsad	Valsad	Netram, Valsad	20.606861	72.928487	Cotton IND	20.601675	72.948842	20
1538	Valsad	Valsad	Netram, Valsad	20.606861	72.928487	Dmart Vashiyar Road	20.580573	72.937024	60
1539	Valsad	Valsad	Netram, Valsad	20.606861	72.928487	Tithal Beach	20.597765	72.89496	20
1540	Valsad	Valsad	Netram, Valsad	20.606861	72.928487	RPF Ground	20.597306	72.930308	50
1541	Valsad	Valsad	Netram, Valsad	20.606861	72.928487	New Chhipwad Tri Road	20.614958	72.933108	20
1542	Rajkot City	Rajkot City	Netram, Rajkot (Rural)	22.299127	70.792605	Bhichari Road Near Praduman gate	22.29988	70.840087	30
1543	Rajkot City	Rajkot City	Netram, Rajkot (Rural)	22.299127	70.792605	Faldang T-Point	22.252537	71.015105	30
1544	Rajkot City	Rajkot City	Netram, Rajkot (Rural)	22.299127	70.792605	Bhupagadh Chowk	22.183695	71.012525	40
1545	Rajkot City	Rajkot City	Netram, Rajkot (Rural)	22.299127	70.792605	Bhupagadh-Jasdal T-Point	22.140677	70.992498	30
1546	Rajkot City	Rajkot City	Netram, Rajkot (Rural)	22.299127	70.792605	Gadhala T-Point	22.23964	70.896275	60
1547	Rajkot City	Rajkot City	Netram, Rajkot (Rural)	22.299127	70.792605	Kangasiyali T-Point	22.225315	70.801603	50
1548	Rajkot City	Rajkot City	Netram, Rajkot (Rural)	22.299127	70.792605	Sokhada Chowk	22.33521	70.858342	30
1549	Rajkot City	Rajkot City	Netram, Rajkot (Rural)	22.299127	70.792605	Bedi Fatak No. 118	22.344105	70.816342	30
1550	Rajkot City	Rajkot City	Netram, Rajkot (Rural)	22.299127	70.792605	Nyara T-Point	22.348458	70.723045	60
1551	Rajkot City	Rajkot City	Netram, Rajkot (Rural)	22.299127	70.792605	Shyamal Chowk	22.24912	70.763988	20
1552	Rajkot City	Rajkot City	Netram, Rajkot (Rural)	22.299127	70.792605	Vagal Chowk	22.246404	70.771703	40
1553	Rajkot City	Rajkot City	Netram, Rajkot (Rural)	22.299127	70.792605	Patidar Chowk	22.245528	70.756503	40
1554	Rajkot City	Rajkot City	Netram, Rajkot (Rural)	22.299127	70.792605	Nyari Dam Chowk	22.267682	70.726167	60
1555	Rajkot City	Rajkot City	Netram, Rajkot (Rural)	22.299127	70.792605	Safron Party Plot	22.26636	70.748938	30
1556	Rajkot City	Rajkot City	Netram, Rajkot (Rural)	22.299127	70.792605	Kherali-Maliyasan T-Point	22.331077	70.879488	10
1557	Rajkot City	Rajkot City	Netram, Rajkot (Rural)	22.299127	70.792605	Beti T-Point AHM highway	22.387478	70.999017	50
1558	Rajkot City	Rajkot City	Netram, Rajkot (Rural)	22.299127	70.792605	Hirasar T-Point	22.397293	71.003246	60
1559	Rajkot City	Rajkot City	Netram, Rajkot (Rural)	22.299127	70.792605	Jiyana T-Point	22.400227	70.915528	10
1560	Rajkot City	Rajkot City	Netram, Rajkot (Rural)	22.299127	70.792605	Kherva Chowkdi Wakaner Road	22.470842	70.900982	40
1561	Rajkot City	Rajkot City	Netram, Rajkot (Rural)	22.299127	70.792605	Khorana T-Point	22.428488	70.846908	20
1562	Rajkot City	Rajkot City	Netram, Rajkot (Rural)	22.299127	70.792605	Taraghadia Chowk	22.341293	70.910492	20
1563	Rajkot City	Rajkot City	Netram, Rajkot (Rural)	22.299127	70.792605	Maliyasan Chokdi	22.328395	70.870661	90
1564	Rajkot City	Rajkot City	Netram, Rajkot (Rural)	22.299127	70.792605	Kuvadva-Vankaner Chokdi	22.360032	70.938391	80
1565	Rajkot City	Rajkot City	Netram, Rajkot (Rural)	22.299127	70.792605	Kherdi-Bhichri (Amargadh)	22.298771	70.915849	20
1566	Rajkot City	Rajkot City	Netram, Rajkot (Rural)	22.299127	70.792605	Bedi Gam Marketing Yard	22.350856	70.805688	20
1567	Rajkot City	Rajkot City	Netram, Rajkot (Rural)	22.299127	70.792605	Gavridad Bus stand	22.396764	70.794724	60
1568	Rajkot City	Rajkot City	Netram, Rajkot (Rural)	22.299127	70.792605	Ratanpar Bus Stand	22.405897	70.790253	20
1569	Rajkot City	Rajkot City	Netram, Rajkot (Rural)	22.299127	70.792605	Khodiyardham (Maruti Gaushala)	22.482265	70.762984	50
1570	Rajkot City	Rajkot City	Netram, Rajkot (Rural)	22.299127	70.792605	Navagam Main Road	22.322902	70.848728	30

Annexure-A									
Sr No	District	Nagarpalika/ District/ City	Point A			Point B			Bandwidth In MBPS
			Police Station/ Netram	Latitude	Longitude	NETRAM	Latitude	Longitude	
1571	Rajkot City	Rajkot City	Netram, Rajkot (Rural)	22.299127	70.792605	Ronki T-Point	22.341479	70.797811	20
1572	Rajkot City	Rajkot City	Netram, Rajkot (Rural)	22.299127	70.792605	ADB Hotel	22.344277	70.789932	20
1573	Rajkot City	Rajkot City	Netram, Rajkot (Rural)	22.299127	70.792605	Akta society	22.345199	70.73349	20
1574	Vadodara City	Vadodara City	Netram, Vadodara (Rural)	22.345953	73.181674	Ramghad Char Rasta	22.398595	73.083639	20
1575	Vadodara City	Vadodara City	Netram, Vadodara (Rural)	22.345953	73.181674	Vakhathpura (Anagad)	22.383029	73.075933	10
1576	Vadodara City	Vadodara City	Netram, Vadodara (Rural)	22.345953	73.181674	Kotna Village	22.36395	73.061399	20
1577	Vadodara City	Vadodara City	Netram, Vadodara (Rural)	22.345953	73.181674	Fajalpur Mahisagar Mataji Mandir	22.433636	73.072737	10
1578	Vadodara City	Vadodara City	Netram, Vadodara (Rural)	22.345953	73.181674	Vasad Mahisagar Bridge (Suside point)	22.43725	73.076208	20
1579	Vadodara City	Vadodara City	Netram, Vadodara (Rural)	22.345953	73.181674	NH#8 Near Fajalpur T Point Entry	22.435258	73.0821	60
1580	Vadodara City	Vadodara City	Netram, Vadodara (Rural)	22.345953	73.181674	Main Bazar, Nandesari Village	22.412459	73.088365	20
1581	Vadodara City	Vadodara City	Netram, Vadodara (Rural)	22.345953	73.181674	Chamunda Nagar (near kashivishwanath Temple)	22.398208	73.097473	30
1582	Vadodara City	Vadodara City	Netram, Vadodara (Rural)	22.345953	73.181674	Nandesari Railway Crossing	22.419817	73.093501	20
1583	Vadodara City	Vadodara City	Netram, Vadodara (Rural)	22.345953	73.181674	Nandesari Crossing (Under NH#48 bridge)	22.433853	73.095189	50
1584	Vadodara City	Vadodara City	Netram, Vadodara (Rural)	22.345953	73.181674	Sankrda (Bus Stand)	22.428557	73.121811	20
1585	Vadodara City	Vadodara City	Netram, Vadodara (Rural)	22.345953	73.181674	Sankarda-Bhadarva Road	22.444345	73.126279	30
1586	Vadodara City	Vadodara City	Netram, Vadodara (Rural)	22.345953	73.181674	Ranoli T Point	22.395573	73.14097	60
1587	Vadodara City	Vadodara City	Netram, Vadodara (Rural)	22.345953	73.181674	Koyali- Check Post Near Police Station	22.361736	73.117851	50
1588	Vadodara City	Vadodara City	Netram, Vadodara (Rural)	22.345953	73.181674	Koyali Sherkhi Road	22.351623	73.101491	30
1589	Vadodara City	Vadodara City	Netram, Vadodara (Rural)	22.345953	73.181674	Rameshnagar Near Canal	22.345331	73.150646	60
1590	Vadodara City	Vadodara City	Netram, Vadodara (Rural)	22.345953	73.181674	Karachiya Railway Crossing	22.379552	73.133374	20
1591	Vadodara City	Vadodara City	Netram, Vadodara (Rural)	22.345953	73.181674	Chhani Canal	22.350849	73.172698	10
1592	Vadodara City	Vadodara City	Netram, Vadodara (Rural)	22.345953	73.181674	Dumad(Highway-Accident point)	22.367763	73.182465	20
1593	Vadodara City	Vadodara City	Netram, Vadodara (Rural)	22.345953	73.181674	Nageena Masjid	22.362262	73.169406	20
1594	Vadodara City	Vadodara City	Netram, Vadodara (Rural)	22.345953	73.181674	GSFC Main Gate	22.375649	73.157941	30
1595	Vadodara City	Vadodara City	Netram, Vadodara (Rural)	22.345953	73.181674	Dasrath Village Under Bridge	22.388282	73.144889	10
1596	Vadodara City	Vadodara City	Netram, Vadodara (Rural)	22.345953	73.181674	Padamla Village Under Bridge	22.416016	73.122959	20
1597	Vadodara City	Vadodara City	Netram, Vadodara (Rural)	22.345953	73.181674	Krunal Char Rasta	22.319878	73.141599	30
1598	Vadodara City	Vadodara City	Netram, Vadodara (Rural)	22.345953	73.181674	Samta Police Choki	22.32447	73.148324	20
1599	Vadodara City	Vadodara City	Netram, Vadodara (Rural)	22.345953	73.181674	Ankodiya Canal Rd	22.335488	73.134168	20
1600	Vadodara City	Vadodara City	Netram, Vadodara (Rural)	22.345953	73.181674	Grassfields,New Alkapuri	22.323597	73.125032	20
1601	Vadodara City	Vadodara City	Netram, Vadodara (Rural)	22.345953	73.181674	Lotus Plaza(Nr. Narayan Gardens)	22.325866	73.134067	20
1602	Vadodara City	Vadodara City	Netram, Vadodara (Rural)	22.345953	73.181674	Priya Theatre	22.299095	73.127216	30
1603	Vadodara City	Vadodara City	Netram, Vadodara (Rural)	22.345953	73.181674	Hari Nagar Crossing	22.311226	73.153187	40
1604	Vadodara City	Vadodara City	Netram, Vadodara (Rural)	22.345953	73.181674	Yash complex	22.315581	73.137919	200
1605	Vadodara City	Vadodara City	Netram, Vadodara (Rural)	22.345953	73.181674	Chakli Circle	22.308271	73.16553	30

Annexure-A									
Sr No	District	Nagarpalika/ District/ City	Point A			Point B			Bandwidth In MBPS
			Police Station/ Netram	Latitude	Longitude	NETRAM	Latitude	Longitude	
1606	Vadodara City	Vadodara City	Netram, Vadodara (Rural)	22.345953	73.181674	Raneshwar petrol Pump Crossing	22.295016	73.152353	200
1607	Vadodara City	Vadodara City	Netram, Vadodara (Rural)	22.345953	73.181674	Circuit House, Productivity Road	22.310663	73.174331	200
1608	Vadodara City	Vadodara City	Netram, Vadodara (Rural)	22.345953	73.181674	Jetalpur Bridge, Parshuram Nagar	22.306875	73.180067	20
1609	Vadodara City	Vadodara City	Netram, Vadodara (Rural)	22.345953	73.181674	Patrakar Crossing Nr. JP Police station	22.288089	73.152812	30
1610	Vadodara City	Vadodara City	Netram, Vadodara (Rural)	22.345953	73.181674	Tandalja Village Near, Govt School	22.285752	73.146242	10
1611	Vadodara City	Vadodara City	Netram, Vadodara (Rural)	22.345953	73.181674	Aaditya Aspire 3 Road	22.28222	73.13354	20
1612	Vadodara City	Vadodara City	Netram, Vadodara (Rural)	22.345953	73.181674	Aamrapali Sunpharma Road	22.275207	73.13805	30
1613	Vadodara City	Vadodara City	Netram, Vadodara (Rural)	22.345953	73.181674	Maharaja Crossing	22.278971	73.143374	30
1614	Vadodara City	Vadodara City	Netram, Vadodara (Rural)	22.345953	73.181674	Bapu Ni Dargah	22.334388	73.154451	30
1615	Vadodara City	Vadodara City	Netram, Vadodara (Rural)	22.345953	73.181674	Panchavati Cross Road	22.339805	73.148382	30
1616	Vadodara City	Vadodara City	Netram, Vadodara (Rural)	22.345953	73.181674	Subhanpura Garden	22.320031	73.154257	20
1617	Vadodara City	Vadodara City	Netram, Vadodara (Rural)	22.345953	73.181674	Bahubali circle manjalapur	22.2676899	73.1820355	30
1618	Vadodara City	Vadodara City	Netram, Vadodara (Rural)	22.345953	73.181674	Darbar chokdi crossing	22.2733657	73.1827047	20
1619	Vadodara City	Vadodara City	Netram, Vadodara (Rural)	22.345953	73.181674	Lalbag bridge niche	22.2812036	73.1966523	20
1620	Vadodara City	Vadodara City	Netram, Vadodara (Rural)	22.345953	73.181674	atladara check post	22.2748259	73.1532105	50
1621	Vadodara City	Vadodara City	Netram, Vadodara (Rural)	22.345953	73.181674	Bill village crossing	22.2663847	73.1329607	30
1622	Vadodara City	Vadodara City	Netram, Vadodara (Rural)	22.345953	73.181674	Makarpura GIDC ABB crossing	22.2455091	73.1789787	20
1623	Vadodara City	Vadodara City	Netram, Vadodara (Rural)	22.345953	73.181674	Makarpura railway station	22.2356271	73.176582	20
1624	Vadodara City	Vadodara City	Netram, Vadodara (Rural)	22.345953	73.181674	Makarpura jambuva open damage natialn highway num 48 jambuva bridge	22.2208111	73.1871356	70
1625	Vadodara City	Vadodara City	Netram, Vadodara (Rural)	22.345953	73.181674	Umavidhyalay crossing	22.2468122	73.2121351	30
1626	Vadodara City	Vadodara City	Netram, Vadodara (Rural)	22.345953	73.181674	Danteshewar gaytri socity(near jail division)	22.2747882	73.218475	20
1627	Vadodara City	Vadodara City	Netram, Vadodara (Rural)	22.345953	73.181674	Megha farm crossing	22.3555872	73.1954642	30
1628	Vadodara City	Vadodara City	Netram, Vadodara (Rural)	22.345953	73.181674	Sama bus stand	22.3385776	73.1987372	20
1629	Vadodara City	Vadodara City	Netram, Vadodara (Rural)	22.345953	73.181674	near Ajita nagar point	22.3359348	73.2048565	30
1630	Vadodara City	Vadodara City	Netram, Vadodara (Rural)	22.345953	73.181674	Dena Crossing inside Urban Area (NH48)	22.3553004	73.2185099	50
1631	Vadodara City	Vadodara City	Netram, Vadodara (Rural)	22.345953	73.181674	Darjipura road Near toll plaza	22.3528997	73.2368856	10
1632	Vadodara City	Vadodara City	Netram, Vadodara (Rural)	22.345953	73.181674	Panjrappoor near NH 48	22.3365455	73.2460483	50
1633	Vadodara City	Vadodara City	Netram, Vadodara (Rural)	22.345953	73.181674	Vraj villa flats crossing	22.3071218	73.2430034	20
1634	Vadodara City	Vadodara City	Netram, Vadodara (Rural)	22.345953	73.181674	Opp L and t knowlage city NH 48 highway	22.3077229	73.2539918	50
1635	Vadodara City	Vadodara City	Netram, Vadodara (Rural)	22.345953	73.181674	Ekta nagar near mera tailor	22.3114952	73.2467961	20

Annexure-A									
Sr No	District	Nagarpalika/ District/ City	Point A			Point B			Bandwidth In MBPS
			Police Station/ Netram	Latitude	Longitude	NETRAM	Latitude	Longitude	
1636	Vadodara City	Vadodara City	Netram, Vadodara (Rural)	22.345953	73.181674	Ekta nagar entry point crossing	22.3153287	73.2439992	30
1637	Vadodara City	Vadodara City	Netram, Vadodara (Rural)	22.345953	73.181674	APMC fruits Market	22.3310206	73.2512599	20
1638	Vadodara City	Vadodara City	Netram, Vadodara (Rural)	22.345953	73.181674	sayaji township road,in front of APMC market, near NH48	22.3318496	73.2499233	50
1639	Vadodara City	Vadodara City	Netram, Vadodara (Rural)	22.345953	73.181674	Pandit dindayal road opp jagdish farshan near NH 48	22.3291015	73.2517948	50
1640	Vadodara City	Vadodara City	Netram, Vadodara (Rural)	22.345953	73.181674	Shrijivilla 1 crossing ,opp Lakshmi medical	22.3277756	73.238903	20
1641	Vadodara City	Vadodara City	Netram, Vadodara (Rural)	22.345953	73.181674	Ramdev nagar crossing, behind sardarestate	22.3175288	73.2363121	20
1642	Vadodara City	Vadodara City	Netram, Vadodara (Rural)	22.345953	73.181674	Sardarestate 4 circle	22.3100871	73.2365782	200
1643	Vadodara City	Vadodara City	Netram, Vadodara (Rural)	22.345953	73.181674	Rudraksh entry exit Near ranchana ,NH 48	22.2719684	73.2368707	30
1644	Vadodara City	Vadodara City	Netram, Vadodara (Rural)	22.345953	73.181674	Soma talav tarsali wada bridge na niche	22.275326	73.2280037	20
1645	Vadodara City	Vadodara City	Netram, Vadodara (Rural)	22.345953	73.181674	Wuda na makan mahanagar	22.2817858	73.2187879	20
1646	Vadodara City	Vadodara City	Netram, Vadodara (Rural)	22.345953	73.181674	Tower choki	22.2944696	73.2126056	20
1647	Vadodara City	Vadodara City	Netram, Vadodara (Rural)	22.345953	73.181674	Mogalwada matan market	22.2987295	73.2139548	20
1648	Vadodara City	Vadodara City	Netram, Vadodara (Rural)	22.345953	73.181674	chokhandi hanumaji mandir , near GEB office	22.2941316	73.2107978	20
1649	Vadodara City	Vadodara City	Netram, Vadodara (Rural)	22.345953	73.181674	near sharafi hall	22.2869418	73.2071206	20
1650	Vadodara City	Vadodara City	Netram, Vadodara (Rural)	22.345953	73.181674	Near Sayaji school	22.29900124	73.20922437	20
1651	Vadodara City	Vadodara City	Netram, Vadodara (Rural)	22.345953	73.181674	Chop dar faliyu ,bahanpura 3 rasta	22.2960107	73.2085485	20
1652	Vadodara City	Vadodara City	Netram, Vadodara (Rural)	22.345953	73.181674	Rameswar mandir(bavachavad)	22.3024591	73.2202424	20
1653	Vadodara City	Vadodara City	Netram, Vadodara (Rural)	22.345953	73.181674	Uma crossing	22.3008264	73.2302269	200
1654	Vadodara City	Vadodara City	Netram, Vadodara (Rural)	22.345953	73.181674	Reva park garden	22.2895498	73.2317627	30
1655	Vadodara City	Vadodara City	Netram, Vadodara (Rural)	22.345953	73.181674	Urban residency Entry exit near NH 48	22.2924385	73.2521181	50
1656	Vadodara City	Vadodara City	Netram, Vadodara (Rural)	22.345953	73.181674	Siddheswar crossing gurukul Road, Near NH48	22.2863391	73.2486207	50
1657	Vadodara City	Vadodara City	Netram, Vadodara (Rural)	22.345953	73.181674	Near Maryland hotal NH48	22.2804322	73.2429474	50
1658	Vadodara City	Vadodara City	Netram, Vadodara (Rural)	22.345953	73.181674	D-mart 3 rasta	22.2880648	73.2272942	20
1659	Vadodara City	Vadodara City	Netram, Vadodara (Rural)	22.345953	73.181674	Gajravadi near pani ni taki,Opp. Santi nagar	22.2886873	73.2178655	20
1660	Vadodara City	Vadodara City	Netram, Vadodara (Rural)	22.345953	73.181674	Ranchod mandir, Bharvadvas-3 Road	22.3228883	73.19031	20
1661	Vadodara City	Vadodara City	Netram, Vadodara (Rural)	22.345953	73.181674	Behind devision Sahajibaug	22.3152917	73.1936417	20
1662	Vadodara City	Vadodara City	Netram, Vadodara (Rural)	22.345953	73.181674	Sayajibaug opp. Kamatibaug	22.3142517	73.18783	10

Annexure-A									
Sr No	District	Nagarpalika/ District/ City	Point A			Point B			Bandwidth In MBPS
			Police Station/ Netram	Latitude	Longitude	NETRAM	Latitude	Longitude	
1663	Vadodara City	Vadodara City	Netram, Vadodara (Rural)	22.345953	73.181674	love kush hotel	22.3151344	73.1806621	20
1664	Vadodara City	Vadodara City	Netram, Vadodara (Rural)	22.345953	73.181674	Natraj township cross	22.303864	73.181158	20
1665	Vadodara City	Vadodara City	Netram, Vadodara (Rural)	22.345953	73.181674	Surya palace hotal cross	22.306733	73.18417	20
1666	Vadodara City	Vadodara City	Netram, Vadodara (Rural)	22.345953	73.181674	Ashapuri ,navayard	22.3379774	73.1714837	20
1667	Vadodara City	Vadodara City	Netram, Vadodara (Rural)	22.345953	73.181674	TP 13 Near Water tank	22.3432419	73.1690929	20
1668	Vadodara City	Vadodara City	Netram, Vadodara (Rural)	22.345953	73.181674	Govardhan park 3 road	22.3498731	73.1660594	20
1669	Vadodara City	Vadodara City	Netram, Vadodara (Rural)	22.345953	73.181674	fatehgunj circle cross	22.323467	73.1843121	200
1670	Vadodara City	Vadodara City	Netram, Vadodara (Rural)	22.345953	73.181674	Navlakhi entry gate no. 3	22.2988767	73.1862823	20
1671	Vadodara City	Vadodara City	Netram, Vadodara (Rural)	22.345953	73.181674	Viswamitry bridge	22.2859838	73.1754929	10
1672	Vadodara City	Vadodara City	Netram, Vadodara (Rural)	22.345953	73.181674	Ramve plaza	22.3010965	73.1982759	20
1673	Vadodara City	Vadodara City	Netram, Vadodara (Rural)	22.345953	73.181674	BSNL 3 road	22.3012719	73.1951515	20
1674	Vadodara City	Vadodara City	Netram, Vadodara (Rural)	22.345953	73.181674	Maharani nursing cross	22.3002633	73.194832	200
1675	Vadodara City	Vadodara City	Netram, Vadodara (Rural)	22.345953	73.181674	Bagikhana 3 road	22.2913724	73.198709	20
1676	Vadodara City	Vadodara City	Netram, Vadodara (Rural)	22.345953	73.181674	Veraimata 4 road	22.2965517	73.2024533	20
1677	Vadodara City	Vadodara City	Netram, Vadodara (Rural)	22.345953	73.181674	Bakra wadi	22.2933002	73.2081844	20
1678	Vadodara City	Vadodara City	Netram, Vadodara (Rural)	22.345953	73.181674	Gangotry apartment	22.2890984	73.2067498	30
1679	Vadodara City	Vadodara City	Netram, Vadodara (Rural)	22.345953	73.181674	Devram mandir dhobi lake cross	22.3116824	73.2184051	30
1680	Vadodara City	Vadodara City	Netram, Vadodara (Rural)	22.345953	73.181674	Popular bakery ,sai baba temple	22.3079264	73.2127696	20
1681	Vadodara City	Vadodara City	Netram, Vadodara (Rural)	22.345953	73.181674	Dhaval cross, Harni warsiya ring road	22.319122	73.2165185	30
1682	Vadodara City	Vadodara City	Netram, Vadodara (Rural)	22.345953	73.181674	Vijay nagar naku,SBI bank 3 road	22.3175492	73.2118223	20
1683	Vadodara City	Vadodara City	Netram, Vadodara (Rural)	22.345953	73.181674	Sanidev temple cross	22.3235659	73.21705	20
1684	Vadodara City	Vadodara City	Netram, Vadodara (Rural)	22.345953	73.181674	Super bakery	22.3143551	73.2326533	20
1685	Vadodara City	Vadodara City	Netram, Vadodara (Rural)	22.345953	73.181674	S.R patrol pump	22.3144865	73.222481	20
1686	Vadodara City	Vadodara City	Netram, Vadodara (Rural)	22.345953	73.181674	Gadheda market cross road	22.3092743	73.2258733	40
1687	Vadodara City	Vadodara City	Netram, Vadodara (Rural)	22.345953	73.181674	Khodiyar mata, SRP point	22.3054536	73.2000451	10
1688	Vadodara City	Vadodara City	Netram, Vadodara (Rural)	22.345953	73.181674	Sarkari Vasahat,Salatvada	22.3061696	73.1969597	20
1689	Vadodara City	Vadodara City	Netram, Vadodara (Rural)	22.345953	73.181674	Tulsi bai chal point,Salatvada Road	22.3056668	73.1939297	10
1690	Vadodara City	Vadodara City	Netram, Vadodara (Rural)	22.345953	73.181674	Near Khaswadi Smasan	22.309615	73.1953516	10
1691	Vadodara City	Vadodara City	Netram, Vadodara (Rural)	22.345953	73.181674	Jivan Bharti 4 road	22.3163632	73.1986381	20
1692	Vadodara City	Vadodara City	Netram, Vadodara (Rural)	22.345953	73.181674	Shivalay 4 Road,Muktanand road	22.3208792	73.2012783	20
1693	Vadodara City	Vadodara City	Netram, Vadodara (Rural)	22.345953	73.181674	Anand nagar cross road,Near Amit Nagar	22.3250044	73.2071318	20
1694	Vadodara City	Vadodara City	Netram, Vadodara (Rural)	22.345953	73.181674	Tulsi Vadi Vadeshwar Hanuman	22.3151043	73.2082058	20
1695	Vadodara City	Vadodara City	Netram, Vadodara (Rural)	22.345953	73.181674	Near Hathi khana Gate Enterence	22.3108397	73.2060813	10
1696	Vadodara City	Vadodara City	Netram, Vadodara (Rural)	22.345953	73.181674	Near Karelbug Water Tank	22.3198633	73.2066332	200

Annexure-A									
Sr No	District	Nagarpalika/ District/ City	Point A			Point B			Bandwidth In MBPS
			Police Station/ Netram	Latitude	Longitude	NETRAM	Latitude	Longitude	
1697	Vadodara City	Vadodara City	Netram, Vadodara (Rural)	22.345953	73.181674	Aarya kanya vidhalaya,Jivan Bharti road & 2nd On Jivi Baa Chatralay Bipass	22.3146967	73.20113	20
1698	Vadodara City	Vadodara City	Netram, Vadodara (Rural)	22.345953	73.181674	Haji Hajima masjid,Chipvad	22.3063948	73.2178702	20
1699	Vadodara City	Vadodara City	Netram, Vadodara (Rural)	22.345953	73.181674	Pitambar pol, Near Adaaniya Pool	22.3052941	73.2110491	10
1700	Vadodara City	Vadodara City	Netram, Vadodara (Rural)	22.345953	73.181674	Lal Akhada 3 Roads,Yakub Pura,Near Minara Maszid	22.3052886	73.2123174	20
1701	Vadodara City	Vadodara City	Netram, Vadodara (Rural)	22.345953	73.181674	Lal Akhada ,Near Astbhuja Mandir,Near Sarsariya Talav	22.3057301	73.2129452	20
1702	Vadodara City	Vadodara City	Netram, Vadodara (Rural)	22.345953	73.181674	Mess Boys School,Near Gareeb navaz Steel Furniture	22.3053679	73.2182386	20
1703	Vadodara City	Vadodara City	Netram, Vadodara (Rural)	22.345953	73.181674	Gos Pak Kachilla,Near Gujarat Tower Service	22.3056408	73.2141044	20
1704	Vadodara City	Vadodara City	Netram, Vadodara (Rural)	22.345953	73.181674	Hathikhana, Near Imamvada	22.3094244	73.2080727	30
1705	Vadodara City	Vadodara City	Netram, Vadodara (Rural)	22.345953	73.181674	Hathikhana Market,In Front of Suraj Trads	22.3106336	73.2082869	20
1706	Vadodara City	Vadodara City	Netram, Vadodara (Rural)	22.345953	73.181674	Near Old Barigate Police station line,Koyali Faliya	22.3062098	73.2087033	20
1707	Vadodara City	Vadodara City	Netram, Vadodara (Rural)	22.345953	73.181674	Fatehpura main road	22.3058057	73.2077139	30
1708	Surat City	Surat City	Netram, Surat (Rural)	21.180712	72.800986	Midas Squire	21.180946	72.87145	50
1709	Surat City	Surat City	Netram, Surat (Rural)	21.180712	72.800986	Devadh Gam tin-rasta	21°10'13.25	72°53'38.67	20
1710	Surat City	Surat City	Netram, Surat (Rural)	21.180712	72.800986	Sai Baba mandir	21.164946	72.85739	20
1711	Surat City	Surat City	Netram, Surat (Rural)	21.180712	72.800986	Maharanapatap Chowk	21.175144	72.87112	30
1712	Surat City	Surat City	Netram, Surat (Rural)	21.180712	72.800986	Godadara Avas-Corner	21°10'16.54	72°52'48.12	10
1713	Surat City	Surat City	Netram, Surat (Rural)	21.180712	72.800986	R.D Phatak (Dindoli)	21.162653	72.86353	20
1714	Surat City	Surat City	Netram, Surat (Rural)	21.180712	72.800986	Mahaprabhu Nagar (Mamta Cinema)	21.17712	72.86142	30
1715	Surat City	Surat City	Netram, Surat (Rural)	21.180712	72.800986	Sai Point Char rasta	21.154215	72.869545	30
1716	Surat City	Surat City	Netram, Surat (Rural)	21.180712	72.800986	Madhuram circle	21.140314	72.88438	50
1717	Surat City	Surat City	Netram, Surat (Rural)	21.180712	72.800986	RJD Plaza	21.194597	72.745246	30
1718	Surat City	Surat City	Netram, Surat (Rural)	21.180712	72.800986	Alfesani Masjid	21.17304	72.838715	200
1719	Surat City	Surat City	Netram, Surat (Rural)	21.180712	72.800986	Udhna city Industrial	21.160852	72.842445	20
1720	Surat City	Surat City	Netram, Surat (Rural)	21.180712	72.800986	Bhatena Naher char rasta	21.181309	72.84191	40
1721	Surat City	Surat City	Netram, Surat (Rural)	21.180712	72.800986	Satnam nagar tin rasta	21°04'40	72°52'09	20
1722	Surat City	Surat City	Netram, Surat (Rural)	21.180712	72.800986	Lal darwaja	21.206284	72.83577	20
1723	Surat City	Surat City	Netram, Surat (Rural)	21.180712	72.800986	Kabir mandi Lal darwaja	21.211596	72.83073	30
1724	Surat City	Surat City	Netram, Surat (Rural)	21.180712	72.800986	Kaskiwad Charrasta	21.199774	72.829475	30
1725	Surat City	Surat City	Netram, Surat (Rural)	21.180712	72.800986	Sai baba mandir near machlipith	21°04'40	72°52'09	30

Annexure-A									
Sr No	District	Nagarpalika/ District/ City	Point A			Point B			Bandwidth In MBPS
			Police Station/ Netram	Latitude	Longitude	NETRAM	Latitude	Longitude	
1726	Surat City	Surat City	Netram, Surat (Rural)	21.180712	72.800986	Rukminibai hospital (Bhaga talav)	21.197474	72.82317	30
1727	Surat City	Surat City	Netram, Surat (Rural)	21.180712	72.800986	SMC Muglisara	21.20003	72.82085	20
1728	Surat City	Surat City	Netram, Surat (Rural)	21.180712	72.800986	Fayda Bazar	21.198963	72.8231	30
1729	Surat City	Surat City	Netram, Surat (Rural)	21.180712	72.800986	Patrakar Colony	21°08'59	72°49'38	40
1730	Surat City	Surat City	Netram, Surat (Rural)	21.180712	72.800986	Aakash Prithvi Tin rasta	21°07'34	72°50'32	30
1731	Surat City	Surat City	Netram, Surat (Rural)	21.180712	72.800986	Batliboi char rasta	21°08'38	72°50'54	30
1732	Surat City	Surat City	Netram, Surat (Rural)	21.180712	72.800986	Gabheni Char rasta	21°06'22	72°51'02	50
1733	Surat City	Surat City	Netram, Surat (Rural)	21.180712	72.800986	Sachin GIDC gate 3	21°04'50	72°50'42	20
1734	Surat City	Surat City	Netram, Surat (Rural)	21.180712	72.800986	Dimond Nagar SEZ.	21°04'40	72°52'09	30
1735	Surat City	Surat City	Netram, Surat (Rural)	21.180712	72.800986	Unn Char rasta	21°06'48	72°51'37	200
1736	Surat City	Surat City	Netram, Surat (Rural)	21.180712	72.800986	Satvalla Bridge	21.10011	72.86824	30
1737	Surat City	Surat City	Netram, Surat (Rural)	21.180712	72.800986	Althan dhiraj sons bridge	21°08'18"N	72°48'14	20
1738	Surat City	Surat City	Netram, Surat (Rural)	21.180712	72.800986	Kharvar Nagar Char rasta	21°10'41"N	72°50'03	30
1739	Surat City	Surat City	Netram, Surat (Rural)	21.180712	72.800986	Anuvrat dwar	21°09'35"N	72°47'48	40
1740	Surat City	Surat City	Netram, Surat (Rural)	21.180712	72.800986	Uma bhavan	21°10'01"N	72°48'50	20
1741	Surat City	Surat City	Netram, Surat (Rural)	21.180712	72.800986	Bapa Sitaram chowk	21.120053	72.792014	200
1742	Surat City	Surat City	Netram, Surat (Rural)	21.180712	72.800986	Shyam dham mandir	21°14'10"N	72°54'32	40
1743	Surat City	Surat City	Netram, Surat (Rural)	21.180712	72.800986	Shyam dham chowk	21°13'12"N	72°53'22	200
1744	Surat City	Surat City	Netram, Surat (Rural)	21.180712	72.800986	Silver chowk	21°12'47"N	72°52'53	30
1745	Surat City	Surat City	Netram, Surat (Rural)	21.180712	72.800986	Kangaru circle	21.13.12"N	72°53'22	40
1746	Surat City	Surat City	Netram, Surat (Rural)	21.180712	72.800986	Sardar Market	21°11'73"N	72°51'10	20
1747	Surat City	Surat City	Netram, Surat (Rural)	21.180712	72.800986	Bharat cancer hospital	21°11'22"N	72°52'57	30
1748	Surat City	Surat City	Netram, Surat (Rural)	21.180712	72.800986	Puna Kumbhariya Canal road	21.178217	72.891936	30
1749	Surat City	Surat City	Netram, Surat (Rural)	21.180712	72.800986	someshwar Market	21°11'14"N	72°50'35	20
1750	Surat City	Surat City	Netram, Surat (Rural)	21.180712	72.800986	Rustampura Chalam Wad	21°11'19"N	72°50'10	20
1751	Surat City	Surat City	Netram, Surat (Rural)	21.180712	72.800986	Opp. Icici Bank	21°11'12"N	72°50'19	20
1752	Surat City	Surat City	Netram, Surat (Rural)	21.180712	72.800986	Opp.Salasar gate	21°11'31"N	72°50'29	20
1753	Surat City	Surat City	Netram, Surat (Rural)	21.180712	72.800986	Sita Nagar	21°12'8"N	72°52'2	200
1754	Surat City	Surat City	Netram, Surat (Rural)	21.180712	72.800986	Bhavani Gems circle	21°13'4"N	72°50'50	30
1755	Surat City	Surat City	Netram, Surat (Rural)	21.180712	72.800986	J.B Diamond circle	21°12'19"N	72°50'45	20
1756	Surat City	Surat City	Netram, Surat (Rural)	21.180712	72.800986	Varyav Chekpost	21°15'17"N	72°47'47	50
1757	Surat City	Surat City	Netram, Surat (Rural)	21.180712	72.800986	Dandi road (CNG Pump)	21°13'48"N	72°46'44	30
1758	Surat City	Surat City	Netram, Surat (Rural)	21.180712	72.800986	Dandi road Rly. Phatak	21.238737	72.764144	60
1759	Surat City	Surat City	Netram, Surat (Rural)	21.180712	72.800986	Palanpur Jakat Naka	21°12'35"N	72°46'56	30
1760	Surat City	Surat City	Netram, Surat (Rural)	21.180712	72.800986	Sain tirth apartment	21°12'25"N	72°46'25	30
1761	Surat City	Surat City	Netram, Surat (Rural)	21.180712	72.800986	Star Bazar	21°11'11"N	72°47'30	20
1762	Surat City	Surat City	Netram, Surat (Rural)	21.180712	72.800986	Prime Arcade	21°12'12"N	72°47'37	20

Annexure-A									
Sr No	District	Nagarpalika/ District/ City	Point A			Point B			Bandwidth In MBPS
			Police Station/ Netram	Latitude	Longitude	NETRAM	Latitude	Longitude	
1763	Surat City	Surat City	Netram, Surat (Rural)	21.180712	72.800986	sankheshwar circle (Kailash Nagar)	21°11'4"N	72°49'10	20
1764	Surat City	Surat City	Netram, Surat (Rural)	21.180712	72.800986	Tapal Mandap	21°11'12"N	72°49'22	20
1765	Surat City	Surat City	Netram, Surat (Rural)	21.180712	72.800986	Kwajadana Char Rasta	21°11'26"N	72°49'18	20
1766	Surat City	Surat City	Netram, Surat (Rural)	21.180712	72.800986	Subhas Chowk	21°11'37"N	72°49'30	20
1767	Surat City	Surat City	Netram, Surat (Rural)	21.180712	72.800986	Chauta bazar	21°11'52"N	72°49'29	20
1768	Surat City	Surat City	Netram, Surat (Rural)	21.180712	72.800986	Nani Bahucharaji chowk (Prannath Hospital)	21°12'51"N	72°49'21	20
1769	Surat City	Surat City	Netram, Surat (Rural)	21.180712	72.800986	Hari darsan khado	21°13'39"N	72°48'49	20
1770	Surat City	Surat City	Netram, Surat (Rural)	21.180712	72.800986	Shivam avenue	21°13'49"N	72°48'21	20
1771	Surat City	Surat City	Netram, Surat (Rural)	21.180712	72.800986	Ram Nagar	21°12'0"N	72°48'28	10
1772	Surat City	Surat City	Netram, Surat (Rural)	21.180712	72.800986	Botanical garden	21°13'18"N	72°42'0	20
1773	Surat City	Surat City	Netram, Surat (Rural)	21.180712	72.800986	Tadwadi Tran rasta	21°12'23"N	72°47'51	20
1774	Surat City	Surat City	Netram, Surat (Rural)	21.180712	72.800986	Adajan Patiya	21°11'55"N	72°48'23	20
1775	Surat City	Surat City	Netram, Surat (Rural)	21.180712	72.800986	Sultaniya Gymkhana	21°12'59"N	72°47'54	20
1776	Surat City	Surat City	Netram, Surat (Rural)	21.180712	72.800986	Suvali Charrasta	21°9'43"N	72°38'28	30
1777	Surat City	Surat City	Netram, Surat (Rural)	21.180712	72.800986	Mora Tekra T, Point	21°10'43"N	72°40'6	40
1778	Surat City	Surat City	Netram, Surat (Rural)	21.180712	72.800986	Tena Khadi	21°13'17"N	72°40'13	30
1779	Surat City	Surat City	Netram, Surat (Rural)	21.180712	72.800986	Bhesan road rly. Phatak	21°12'55"N	72°44'57	30
1780	Surat City	Surat City	Netram, Surat (Rural)	21.180712	72.800986	Bhata Police Chowki	21°11'3"N	72°45'42	20
1781	Surat City	Surat City	Netram, Surat (Rural)	21.180712	72.800986	ONGC New Flyover	21°11'24"N	72°43'19	20
1782	Surat City	Surat City	Netram, Surat (Rural)	21.180712	72.800986	ONGC rever bridge	21°46'21"N	72°46'21	20
1783	Surat City	Surat City	Netram, Surat (Rural)	21.180712	72.800986	Dumas langar Circle	21°5'4"N	72°43'7	30
1784	Surat City	Surat City	Netram, Surat (Rural)	21.180712	72.800986	Magdalla Tran rasta	21°7'55"N	72°44'36	60
1785	Surat City	Surat City	Netram, Surat (Rural)	21.180712	72.800986	Aagam shopping world	21°8'18"N	72°46'28	20
1786	Surat City	Surat City	Netram, Surat (Rural)	21.180712	72.800986	BOB City light	21°9'50"N	72°47'46	20
1787	Surat City	Surat City	Netram, Surat (Rural)	21.180712	72.800986	VIP Circle	21°8'31"N	72°47'1	30
1788	Surat City	Surat City	Netram, Surat (Rural)	21.180712	72.800986	Saru nagar Char rasta	21°9'13"N	72°46'58	30
1789	Surat City	Surat City	Netram, Surat (Rural)	21.180712	72.800986	Ratnamala Char rasta	21°13'52"N	72°50'20	30
1790	Surat City	Surat City	Netram, Surat (Rural)	21.180712	72.800986	Amba Talavdi	21°14'6"N	72°49'37	50
1791	Surat City	Surat City	Netram, Surat (Rural)	21.180712	72.800986	Lalita Chokdi	21°13'49"N	72°49'45	200
1792	Surat City	Surat City	Netram, Surat (Rural)	21.180712	72.800986	Pipals Char rasta	21°12'53"N	72°49'47	30
1793	Surat City	Surat City	Netram, Surat (Rural)	21.180712	72.800986	j ram morani wadi	21°13'1"N	72°49'44	20
1794	Surat City	Surat City	Netram, Surat (Rural)	21.180712	72.800986	Pipals Char rasta	21°12'53"N	72°49'47	30
1795	Surat City	Surat City	Netram, Surat (Rural)	21.180712	72.800986	j ram morani wadi	21°13'1"N	72°49'44	20
1796	Surat City	Surat City	Netram, Surat (Rural)	21.180712	72.800986	Palsana T Point	21°5'48"N	72°52'22	70
1797	Surat City	Surat City	Netram, Surat (Rural)	21.180712	72.800986	Hotel Alfa	21°5'53"N	72°52'52	20
1798	Surat City	Surat City	Netram, Surat (Rural)	21.180712	72.800986	Bhatiya Chekpost under Flyover	21°5'8"N	72°55'56	20

Annexure-A									
Sr No	District	Nagarpalika/ District/ City	Point A			Point B			Bandwidth In MBPS
			Police Station/ Netram	Latitude	Longitude	NETRAM	Latitude	Longitude	
1799	Surat City	Surat City	Netram, Surat (Rural)	21.180712	72.800986	Kapletha checkpost	21'2'42"N	72'54'41	50
1800	Surat City	Surat City	Netram, Surat (Rural)	21.180712	72.800986	Vadvala circle	21'12'51"N	72'52'11	20
1801	Surat City	Surat City	Netram, Surat (Rural)	21.180712	72.800986	Nana Varracha Under Fly	21'13'33"N	72'53'19	30
1802	Surat City	Surat City	Netram, Surat (Rural)	21.180712	72.800986	Jal kranti medan	21'13'11"N	72'51'27	30
1803	Surat City	Surat City	Netram, Surat (Rural)	21.180712	72.800986	Rajwadi Partiplot	21'14'47"N	72'51'22	20
1804	Surat City	Surat City	Netram, Surat (Rural)	21.180712	72.800986	Star Home tran rasta	21'14'44"N	72'51'40	20
1805	Surat City	Surat City	Netram, Surat (Rural)	21.180712	72.800986	Sudama Chowk	21.237373	72.877464	200
1806	Surat City	Surat City	Netram, Surat (Rural)	21.180712	72.800986	VIP Circle	21'13'53"N	72'51'58	30
1807	Surat City	Surat City	Netram, Surat (Rural)	21.180712	72.800986	Varyav T Point	21.264625	72.828606	20
1808	Surat City	Surat City	Netram, Surat (Rural)	21.180712	72.800986	Anjani Industris	21.283538	72.863592	60
1809	Surat City	Surat City	Netram, Surat (Rural)	21.180712	72.800986	Gothan gam canal	21.276456	72.883001	60
1810	Interstate-Arvalli	Bhiloda	Netram, Arvalli	23.4868302	73.2999659	Zanzari Chekpost	23.8442236	73.3609288	20
1811	Interstate-Arvalli	Bhiloda	Netram, Arvalli	23.4868302	73.2999659	Budharasan (palisoda) Checkpost	23.791784	73.3519571	40
1812	Interstate-Arvalli	Shamlaji	Netram, Arvalli	23.4868302	73.2999659	Bobimata Chekpost	23.7799438	73.4104229	20
1813	Interstate-Arvalli	Shamlaji	Netram, Arvalli	23.4868302	73.2999659	Ratanpur Checkpost	23.7533697	73.439896	80
1814	Interstate-Arvalli	Isari	Netram, Arvalli	23.4868302	73.2999659	Gendpondwada(Rellawada) Checkpost	23.6192164	73.4808198	40
1815	Interstate-Arvalli	Meghraj	Netram, Arvalli	23.4868302	73.2999659	Undava Checkpost	23.5219358	73.6416213	30
1816	Interstate-Arvalli	Meghraj	Netram, Arvalli	23.4868302	73.2999659	Kaliyakuva Checkpost	23.449293	73.6268628	30
1817	Interstate-Banaskatha	Ambaji	Netram, Banaskantha	24.1696314	72.4247011	JAMBUDI	24.349975	72.894986	30
1818	Interstate-Banaskatha	Ambaji	Netram, Banaskantha	24.1696314	72.4247011	SARHAD CHHAPRI	24.365738	72.807801	50
1819	Interstate-Banaskatha	AMIRGADH	Netram, Banaskantha	24.1696314	72.4247011	AMIRGADH	24.42029	72.68529	60
1820	Interstate-Banaskatha	AMIRGADH	Netram, Banaskantha	24.1696314	72.4247011	KAPASIYA	24.4793416	72.5274275	50
1821	Interstate-Banaskatha	DANTIVADA	Netram, Banaskantha	24.1696314	72.4247011	VAV DHARA	24.433994	72.450199	30
1822	Interstate-Banaskatha	PATHAVADA	Netram, Banaskantha	24.1696314	72.4247011	GUNDARI	24.550614	72.36969	50
1823	Interstate-Banaskatha	DHANERA	Netram, Banaskantha	24.1696314	72.4247011	NENAVA	24.643837	71.886743	30
1824	Interstate-Banaskatha	DHANERA	Netram, Banaskantha	24.1696314	72.4247011	VASAN	24.67929	72.05622	30
1825	Interstate-Banaskatha	DHANERA	Netram, Banaskantha	24.1696314	72.4247011	ANAPUR	24.580913	72.155047	30
1826	Interstate-Banaskatha	THARAD	Netram, Banaskantha	24.1696314	72.4247011	KHODA	24.66806	71.764603	50
1827	Interstate-Chhotaudepur	kawant	Netram, Chhotaudepur	22.3021465	73.9941348	Renada check post Road (Dhanivadi Naka)	22.09804	74.05249	30
1828	Interstate-Chhotaudepur	Rangpur	Netram, Chhotaudepur	22.3021465	73.9941348	Ferakuva check post	22.36389	74.2149	30
1829	Interstate-Dang	Waghai	Netram, Dang	20.75832	73.68986	Barkhandiya	20.6934	73.498	30
1830	Interstate-Dang	Waghai	Netram, Dang	20.75832	73.68986	Daguniya	20.6458	73.5873	30
1831	Interstate-Dang	Waghai	Netram, Dang	20.75832	73.68986	kunda Sakarpatal (Silotmal)	20.6565	73.5513489	30
1832	Interstate-Dang	Saputara	Netram, Dang	20.75832	73.68986	Surya Barda	20.6188	73.6293	30
1833	Interstate-Dang	Saputara	Netram, Dang	20.75832	73.68986	Malunga	20.5698	73.6644	40

Annexure-A									
Sr No	District	Nagarpalika/ District/ City	Point A			Point B			Bandwidth In MBPS
			Police Station/ Netram	Latitude	Longitude	NETRAM	Latitude	Longitude	
1834	Interstate-Dang	Ahwa	Netram, Dang	20.75832	73.68986	Chinchali	20.7452	73.9141	50
1835	Interstate-Dang	Ahwa	Netram, Dang	20.75832	73.68986	Nakhtyahanvat Village (Nakhtyahanvat)	20.8481	73.9135	30
1836	Interstate-Dang	Subir	Netram, Dang	20.75832	73.68986	Shingana	20.974	73.7891	50
1837	Interstate-Dang	Subir	Netram, Dang	20.75832	73.68986	Don Checkpost	20.9771	73.6233	30
1838	Interstate-Dang	Subir	Netram, Dang	20.75832	73.68986	Gavhan char rasta (Zakhrai Bari)	20.9034	73.8846	30
1839	Interstate-Dang	Saputara	Netram, Dang	20.75832	73.68986	Gotiyamal char rasta (Barmyavad)	20.5896	73.7161	30
1840	Interstate-Dahod	Garbada	Netram, Dahod	22.837717	74.258086	Minakyar	22.641922	74.32556	30
1841	Interstate-Dahod	Katvara	Netram, Dahod	22.837717	74.258086	Khangela	22.785065	74.425975	50
1842	Interstate-Dahod	Chakaliya	Netram, Dahod	22.837717	74.258086	Chakaliya	23.052509	74.30585	30
1843	Interstate-Dahod	Zalod	Netram, Dahod	22.837717	74.258086	Thuthikankasiya	23.171552	74.238307	30
1844	Interstate-Dahod	Zalod	Netram, Dahod	22.837717	74.258086	Dhavadiya	23.148887	74.167669	30
1845	Interstate-Dahod	Fatepura	Netram, Dahod	22.837717	74.258086	Patvel	23.298364	74.070807	30
1846	Interstate-Gir-Somnath	Una	Netram, Gir-Somnath	20.9720229	70.4176427	Mandvi Check Post	20.739302	71.00607	40
1847	Interstate-Gir-Somnath	Navabandar	Netram, Gir-Somnath	20.9720229	70.4176427	Tad Check Post	20.74322	70.93451	40
1848	Interstate-Gir-Somnath	Kodinar	Netram, Gir-Somnath	20.9720229	70.4176427	Kotda Check Post	20.71175	70.86797	20
1849	Interstate-Mahisagar	Bakor	Netram, Mahisagar	23.126867	73.602471	Lambhu check post	23.448869	73.627902	30
1850	Interstate-Mahisagar	Bakor	Netram, Mahisagar	23.126867	73.602471	Kala khetra Check post	23.434076	73.704601	30
1851	Interstate-Mahisagar	Ditwas	Netram, Mahisagar	23.126867	73.602471	Sarasva check post	23.437961	73.805095	50
1852	Interstate-Mahisagar	Santrampur	Netram, Mahisagar	23.126867	73.602471	bhamri check post	23.304098	73.964981	50
1853	Interstate-Narmada	Dediapada	Netram, Narmada	21.867136	73.51592	Dumkhal Check Post	21.73731	73.84256	30
1854	Interstate-Narmada	Dediapada	Netram, Narmada	21.867136	73.51592	Kokati Check Post	21.64736	73.82989	60
1855	Interstate-Narmada	Sagbara	Netram, Narmada	21.867136	73.51592	Dhansera Check Post	21.536665	73.80986	90
1856	Interstate-Narmada	Sagbara	Netram, Narmada	21.867136	73.51592	Pana- Parodhi check post	21.496864	73.866091	30
1857	Interstate-Narmada	Sagbara	Netram, Narmada	21.867136	73.51592	Navapada	21.51859	73.82867	20
1858	Interstate-Narmada	Dediapada	Netram, Narmada	21.867136	73.51592	Kunvar Khadi	21.61781	73.7876	20
1859	Interstate-Navsari	Vansda	Netram, Navsari	20.947262	72.937566	Bilmoda	20.71677	73.45247	30
1860	Interstate-Navsari	Vansda	Netram, Navsari	20.947262	72.937566	Nirpan	20.63216	73.406915	30
1861	Interstate-Sabarkantha	Kheroj	Netram, Sabarkantha	23.6015705	72.9596175	Kotdagadhi	24.354873	73.178365	30
1862	Interstate-Sabarkantha	Poshina	Netram, Sabarkantha	23.6015705	72.9596175	Mamapipala	24.447333	72.991525	30
1863	Interstate-Sabarkantha	Poshina	Netram, Sabarkantha	23.6015705	72.9596175	Aanjani	24.4608212	73.0847531	30

Annexure-A									
Sr No	District	Nagarpalika/ District/ City	Point A			Point B			Bandwidth In MBPS
			Police Station/ Netram	Latitude	Longitude	NETRAM	Latitude	Longitude	
1864	Interstate-Sabarkantha	Khedbhrhma	Netram, Sabarkantha	23.6015705	72.9596175	Khedva	24.127076	73.111261	50
1865	Interstate-Sabarkantha	Khedbhrhma	Netram, Sabarkantha	23.6015705	72.9596175	Padhara	24.110763	73.150406	30
1866	Interstate-Sabarkantha	Vijaynagar	Netram, Sabarkantha	23.6015705	72.9596175	Rani	24.001985	73.405862	30
1867	Interstate-Sabarkantha	Vijaynagar	Netram, Sabarkantha	23.6015705	72.9596175	Khokhra	24.069619	73.353262	30
1868	Interstate-Sabarkantha	Vijaynagar	Netram, Sabarkantha	23.6015705	72.9596175	Virpur Dahiya	23.999097	73.231313	30
1869	Interstate-Sabarkantha	Vijaynagar	Netram, Sabarkantha	23.6015705	72.9596175	Parasoda	24.016755	73.182973	50
1870	Interstate-Tapi	Nizar	Netram, Tapi	21.099495	73.39401	Vanka Char Rasta	21.48246956	74.23374176	30
1871	Interstate-Tapi	Nizar	Netram, Tapi	21.099495	73.39401	Dodvafata	21.55588531	74.11867523	30
1872	Interstate-Tapi	Nizar	Netram, Tapi	21.099495	73.39401	Dhanora	21.44931412	74.04195404	40
1873	Interstate-Tapi	Uchchhal	Netram, Tapi	21.099495	73.39401	Bedki Naka	21.162992	73.727917	70
1874	Interstate-Tapi	Uchchhal	Netram, Tapi	21.099495	73.39401	Vanzari Char Rasta	21.180748	73.777931	40
1875	Interstate-Tapi	Songadh	Netram, Tapi	21.099495	73.39401	Virthva-Songadh Fata	20.987956	73.78905	50
1876	Interstate-Valsad	Umargam	Netram, Valsad	20.606861	72.928487	Aamgam Checkpost	20.192125	72.831281	30
1877	Interstate-Valsad	Kaparada	Netram, Valsad	20.606861	72.928487	Kaparada - Huda Checkpost	20.301245	73.393347	30
1878	Interstate-Valsad	Bhilad	Netram, Valsad	20.606861	72.928487	Naroli - Silvasa Checkpost	20.279735	72.916581	50
1879	Interstate-Valsad	Nanapondha	Netram, Valsad	20.606861	72.928487	Nanapondha - Ozar Checkpost	20.338678	73.086595	30
1880	Interstate-Valsad	Nanapondha	Netram, Valsad	20.606861	72.928487	Nanapondha - Varna Checkpost	20.327781	73.110293	40
1881	Interstate-Valsad	Marin	Netram, Valsad	20.606861	72.928487	Fansa - Marin Checkpost	20.336458	72.801927	50
1882	Interstate-Valsad	Bhilad	Netram, Valsad	20.606861	72.928487	Bhilad - Nandigam Checkpost	20.224796	72.882606	70
1883	Interstate-Valsad	Umargam	Netram, Valsad	20.606861	72.928487	Sanjan	20.195196	72.818041	70
1884	Interstate-Valsad	Dungra	Netram, Valsad	20.606861	72.928487	Lavacha Checkpost	20.292997	72.992481	50
1885	Interstate-Valsad	Dungra	Netram, Valsad	20.606861	72.928487	Nani Tambadi Checkpost	20.32337	72.991529	30
1886	Interstate-Valsad	Umargam	Netram, Valsad	20.606861	72.928487	Govada Zay Border	20.137071	72.743657	30
1887	Interstate-Valsad	Umargam	Netram, Valsad	20.606861	72.928487	Udava Checkpost	20.186081	72.818038	30
1888	Interstate-Valsad	Dungra	Netram, Valsad	20.606861	72.928487	Dadara Checkpost	20.325296	72.959604	50
1889	Interstate-Valsad	Dungra	Netram, Valsad	20.606861	72.928487	Vevji Check Post	20.151215	72.795209	30
1890	Surat Safe City	Surat Safe City	Netram, Surat (Rural)	21.180712	72.800986	Aai Mata Circle	21°11'543"	72°51'633"	50
1891	Surat Safe City	Surat Safe City	Netram, Surat (Rural)	21.180712	72.800986	Adajan Patia Dhanmora	21°11'881"	72°48'381"	20
1892	Surat Safe City	Surat Safe City	Netram, Surat (Rural)	21.180712	72.800986	AK road underpass	21°13'581"	72°50'910"	10
1893	Surat Safe City	Surat Safe City	Netram, Surat (Rural)	21.180712	72.800986	Archna School	21° 12' 2.51"	72° 51' 37.92"	10
1894	Surat Safe City	Surat Safe City	Netram, Surat (Rural)	21.180712	72.800986	Ashok Pan	21°10'017"	72°47'733"	40

Annexure-A									
Sr No	District	Nagarpalika/ District/ City	Point A			Point B			Bandwidth In MBPS
			Police Station/ Netram	Latitude	Longitude	NETRAM	Latitude	Longitude	
1895	Surat Safe City	Surat Safe City	Netram, Surat (Rural)	21.180712	72.800986	Athwa Gate	21°11'124"	72°48'677"	80
1896	Surat Safe City	Surat Safe City	Netram, Surat (Rural)	21.180712	72.800986	Ayurvedik Hospital	21°12'402"	72°50'350"	30
1897	Surat Safe City	Surat Safe City	Netram, Surat (Rural)	21.180712	72.800986	Bahumali Building	21°11'16.2"	72°48'35.9"	20
1898	Surat Safe City	Surat Safe City	Netram, Surat (Rural)	21.180712	72.800986	Bapu Nagar	21°11'736"	72°48'587"	10
1899	Surat Safe City	Surat Safe City	Netram, Surat (Rural)	21.180712	72.800986	Baroda prestige	21°12'43.48"	72°51'22.01"	20
1900	Surat Safe City	Surat Safe City	Netram, Surat (Rural)	21.180712	72.800986	Bhagal char rasta	21°11'52.92"	72°49'47.77"	60
1901	Surat Safe City	Surat Safe City	Netram, Surat (Rural)	21.180712	72.800986	Bhatar Circle	21° 9'790"	72° 48'778"	70
1902	Surat Safe City	Surat Safe City	Netram, Surat (Rural)	21.180712	72.800986	Bhatena New fly Over	21°10'993"	72°50'689"	10
1903	Surat Safe City	Surat Safe City	Netram, Surat (Rural)	21.180712	72.800986	Bhavani Mata Mandir	21°12'050"	72°49'852"	20
1904	Surat Safe City	Surat Safe City	Netram, Surat (Rural)	21.180712	72.800986	Bhesthan Char rasta	21°07'592"	72°51'315"	30
1905	Surat Safe City	Surat Safe City	Netram, Surat (Rural)	21.180712	72.800986	causway	21° 13'1.80"	72° 48'3.78"	10
1906	Surat Safe City	Surat Safe City	Netram, Surat (Rural)	21.180712	72.800986	Central bus stop	21°12'13.1"	72°50'22.1"	30
1907	Surat Safe City	Surat Safe City	Netram, Surat (Rural)	21.180712	72.800986	Chowk bazar	21°11'48.9"	72°49'09.4"	50
1908	Surat Safe City	Surat Safe City	Netram, Surat (Rural)	21.180712	72.800986	Chowpaty General-ANPR	21°11'4.54"	72°48'28.08"	20
1909	Surat Safe City	Surat Safe City	Netram, Surat (Rural)	21.180712	72.800986	Chowpati	72°39'42.41"	21° 8'55.63"	20
1910	Surat Safe City	Surat Safe City	Netram, Surat (Rural)	21.180712	72.800986	City bus stop	21°12'14.4"	72°50'24.8"	20
1911	Surat Safe City	Surat Safe City	Netram, Surat (Rural)	21.180712	72.800986	Civil Char Rasta	21°10'871"	72°49'449"	40
1912	Surat Safe City	Surat Safe City	Netram, Surat (Rural)	21.180712	72.800986	Collector Office	21°10'57.86"	72°48'17.34"	10
1913	Surat Safe City	Surat Safe City	Netram, Surat (Rural)	21.180712	72.800986	Cp Office Gate	21°10'53.57"	72°48'10.57"	20
1914	Surat Safe City	Surat Safe City	Netram, Surat (Rural)	21.180712	72.800986	Dabholi Bridge	21°13'58.52"	72°48'3.96"	10
1915	Surat Safe City	Surat Safe City	Netram, Surat (Rural)	21.180712	72.800986	Delhi gate	21°12'11.1"	72°50'19.6"	20
1916	Surat Safe City	Surat Safe City	Netram, Surat (Rural)	21.180712	72.800986	Dindoli Railway Bridge	21°09'945"	72°50'976"	20
1917	Surat Safe City	Surat Safe City	Netram, Surat (Rural)	21.180712	72.800986	DKM Circle	21°11'527"	72°49'787"	30
1918	Surat Safe City	Surat Safe City	Netram, Surat (Rural)	21.180712	72.800986	Ekta circle	21°11'404"	72°49'071"	40
1919	Surat Safe City	Surat Safe City	Netram, Surat (Rural)	21.180712	72.800986	Surat rly Staion (FR)	21°12'18.70"	72°50'25.65"	30
1920	Surat Safe City	Surat Safe City	Netram, Surat (Rural)	21.180712	72.800986	Central Bus Stop (FR)	21°12'12.41"	72°50'22.00"	10
1921	Surat Safe City	Surat Safe City	Netram, Surat (Rural)	21.180712	72.800986	Gajera Circle	21°13'640"	72°50'251"	10
1922	Surat Safe City	Surat Safe City	Netram, Surat (Rural)	21.180712	72.800986	Gaurav Path (Surveillance)	21° 9'39.80"	72°46'25.60"	10
1923	Surat Safe City	Surat Safe City	Netram, Surat (Rural)	21.180712	72.800986	Godadara	21°10'061"	72°52'332"	30
1924	Surat Safe City	Surat Safe City	Netram, Surat (Rural)	21.180712	72.800986	Golden Point	21°11'58.18"	72°50'32.06"	20
1925	Surat Safe City	Surat Safe City	Netram, Surat (Rural)	21.180712	72.800986	Gosai Circle	21° 11' 57.04"	72° 51' 18.16"	10
1926	Surat Safe City	Surat Safe City	Netram, Surat (Rural)	21.180712	72.800986	Gujarat Gas Circle Adajan	21°11'622"	72°48'091"	30
1927	Surat Safe City	Surat Safe City	Netram, Surat (Rural)	21.180712	72.800986	Hira Baug Circle	21°12'55.99"	72°51'50.85"	40
1928	Surat Safe City	Surat Safe City	Netram, Surat (Rural)	21.180712	72.800986	Hodi Bunglow	21°12'463"	72°49'477"	30
1929	Surat Safe City	Surat Safe City	Netram, Surat (Rural)	21.180712	72.800986	Joggers Park	21°10'110"	72°48'412"	20
1930	Surat Safe City	Surat Safe City	Netram, Surat (Rural)	21.180712	72.800986	Jolly Party Plot	21° 8'56.61"	72°46'5.71"	20
1931	Surat Safe City	Surat Safe City	Netram, Surat (Rural)	21.180712	72.800986	Kamela	21°11'16.6"	72°50'25.1"	20

Annexure-A									
Sr No	District	Nagarpalika/ District/ City	Point A			Point B			Bandwidth In MBPS
			Police Station/ Netram	Latitude	Longitude	NETRAM	Latitude	Longitude	
1932	Surat Safe City	Surat Safe City	Netram, Surat (Rural)	21.180712	72.800986	Kapodara Char rasta	21°13'7.80"	72°52'13.02"	20
1933	Surat Safe City	Surat Safe City	Netram, Surat (Rural)	21.180712	72.800986	Kapodra Fly Over	21°13'201"	72°52'372"	30
1934	Surat Safe City	Surat Safe City	Netram, Surat (Rural)	21.180712	72.800986	Kargil Chowk	21°09'868"	72°46'775"	30
1935	Surat Safe City	Surat Safe City	Netram, Surat (Rural)	21.180712	72.800986	Katargam Darwaja	21°12'676"	72°49'630"	20
1936	Surat Safe City	Surat Safe City	Netram, Surat (Rural)	21.180712	72.800986	Khadi Mahollo	21° 12' 1.51"	72° 50' 51.16"	20
1937	Surat Safe City	Surat Safe City	Netram, Surat (Rural)	21.180712	72.800986	Varacha Khand Bazar Underpass	21°12'24.76"	72°50'27.45"	20
1938	Surat Safe City	Surat Safe City	Netram, Surat (Rural)	21.180712	72.800986	Kharvar nagar Fly Over	21°10'564"	72°50'155"	20
1939	Surat Safe City	Surat Safe City	Netram, Surat (Rural)	21.180712	72.800986	Kinnary Cinema	21°11'08.1"	72°50'13.7"	10
1940	Surat Safe City	Surat Safe City	Netram, Surat (Rural)	21.180712	72.800986	L.B Turning Point	21°10'552"	72°49'089"	50
1941	Surat Safe City	Surat Safe City	Netram, Surat (Rural)	21.180712	72.800986	L P Savani Circle	21°12'3.26"	72°46'55.04"	50
1942	Surat Safe City	Surat Safe City	Netram, Surat (Rural)	21.180712	72.800986	Lajpore Jail	21° 4'23.53"	72°53'19.76"	10
1943	Surat Safe City	Surat Safe City	Netram, Surat (Rural)	21.180712	72.800986	Lal Gate	21°11'933"	72°49'576"	20
1944	Surat Safe City	Surat Safe City	Netram, Surat (Rural)	21.180712	72.800986	LH Road Underpass	21°12'12.90"	72°50'26.28"	10
1945	Surat Safe City	Surat Safe City	Netram, Surat (Rural)	21.180712	72.800986	Limbayat Underpass	21°09'878"	72°51'134"	10
1946	Surat Safe City	Surat Safe City	Netram, Surat (Rural)	21.180712	72.800986	Maan darwaja	21°11'2.53"	72°50'3.58"	10
1947	Surat Safe City	Surat Safe City	Netram, Surat (Rural)	21.180712	72.800986	Mahidhar pura	21°12'13.6"	72°49'53.7"	20
1948	Surat Safe City	Surat Safe City	Netram, Surat (Rural)	21.180712	72.800986	Majuragate Fly Over	21°10'843"	72°49'115"	10
1949	Surat Safe City	Surat Safe City	Netram, Surat (Rural)	21.180712	72.800986	Majura Gate	21°10'51.39"	72°49'6.43"	60
1950	Surat Safe City	Surat Safe City	Netram, Surat (Rural)	21.180712	72.800986	Makkaipool Circle	21°11'531"	72°49'026"	70
1951	Surat Safe City	Surat Safe City	Netram, Surat (Rural)	21.180712	72.800986	Mata wadi	21°12'31.5"	72°51'11.9"	20
1952	Surat Safe City	Surat Safe City	Netram, Surat (Rural)	21.180712	72.800986	Mini bazar	21°12'40.8"	72°51'04.5"	30
1953	Surat Safe City	Surat Safe City	Netram, Surat (Rural)	21.180712	72.800986	Mitthi Khadi Water Tank	21°10'993"	72°51'254"	20
1954	Surat Safe City	Surat Safe City	Netram, Surat (Rural)	21.180712	72.800986	Morabhagal	21°13'27.05"	72°47'21.85"	20
1955	Surat Safe City	Surat Safe City	Netram, Surat (Rural)	21.180712	72.800986	Moti Cinema road	21°11'924"	72°50'479"	30
1956	Surat Safe City	Surat Safe City	Netram, Surat (Rural)	21.180712	72.800986	Nagina wadi Circle	21°13'170"	72°50'276"	50
1957	Surat Safe City	Surat Safe City	Netram, Surat (Rural)	21.180712	72.800986	Nana Varacha Fly Over	21°13'539"	72°53'315"	20
1958	Surat Safe City	Surat Safe City	Netram, Surat (Rural)	21.180712	72.800986	Navagam Underpass	21°09'790"	72°51'157"	10
1959	Surat Safe City	Surat Safe City	Netram, Surat (Rural)	21.180712	72.800986	Navsari Bazar	21°11'375"	72°49'624"	30
1960	Surat Safe City	Surat Safe City	Netram, Surat (Rural)	21.180712	72.800986	Nilgiri Circle	21°10'095"	72°51'557"	30
1961	Surat Safe City	Surat Safe City	Netram, Surat (Rural)	21.180712	72.800986	Palanpur Patiya	21°12'41.68"	72°47'32.42"	10
1962	Surat Safe City	Surat Safe City	Netram, Surat (Rural)	21.180712	72.800986	Parle Point Fly Over	21°10'545"	72°47'728"	50
1963	Surat Safe City	Surat Safe City	Netram, Surat (Rural)	21.180712	72.800986	Piyush Point	21°09'052"	72°50'034"	10
1964	Surat Safe City	Surat Safe City	Netram, Surat (Rural)	21.180712	72.800986	Punit Circle Bombay Makt	21° 12' 1.33"	72° 50' 56.57"	20
1965	Surat Safe City	Surat Safe City	Netram, Surat (Rural)	21.180712	72.800986	Raghukul Mkt	21° 11'153"	72° 50'815"	10
1966	Surat Safe City	Surat Safe City	Netram, Surat (Rural)	21.180712	72.800986	Ragukul Market Underpass	21° 11'171"	72° 50'810"	10
1967	Surat Safe City	Surat Safe City	Netram, Surat (Rural)	21.180712	72.800986	Rahul Raj Mall	21°09'364"	72°46'023"	10
1968	Surat Safe City	Surat Safe City	Netram, Surat (Rural)	21.180712	72.800986	Ram Nagar	21°12'57.21"	72°47'31.93"	10

Annexure-A									
Sr No	District	Nagarpalika/ District/ City	Point A			Point B			Bandwidth In MBPS
			Police Station/ Netram	Latitude	Longitude	NETRAM	Latitude	Longitude	
1969	Surat Safe City	Surat Safe City	Netram, Surat (Rural)	21.180712	72.800986	Rangila park	21°10'30.2"	72°48'18.9"	30
1970	Surat Safe City	Surat Safe City	Netram, Surat (Rural)	21.180712	72.800986	Ring road Fly Over	21°11'059"	72°50'103"	10
1971	Surat Safe City	Surat Safe City	Netram, Surat (Rural)	21.180712	72.800986	RTO Circle	21°10'975"	72°48'845"	50
1972	Surat Safe City	Surat Safe City	Netram, Surat (Rural)	21.180712	72.800986	SD Jain	21° 9'2.57"	72°46'19.76"	20
1973	Surat Safe City	Surat Safe City	Netram, Surat (Rural)	21.180712	72.800986	Sachin Vanz Char Rasta	21° 5'3.02"	72°52'56.98"	20
1974	Surat Safe City	Surat Safe City	Netram, Surat (Rural)	21.180712	72.800986	Sahara darwaza	21°11'694"	72°50'596"	50
1975	Surat Safe City	Surat Safe City	Netram, Surat (Rural)	21.180712	72.800986	Saiyadpura Pumping stn	21°12'391"	72°49'535"	30
1976	Surat Safe City	Surat Safe City	Netram, Surat (Rural)	21.180712	72.800986	Salasar gate	72°39'42.41"	21° 8'55.63"	20
1977	Surat Safe City	Surat Safe City	Netram, Surat (Rural)	21.180712	72.800986	Sangam Chara rasta	21°10'265"	72°51'520"	40
1978	Surat Safe City	Surat Safe City	Netram, Surat (Rural)	21.180712	72.800986	Sardar Bridge	21°11'20.52"	72°48'28.14"	20
1979	Surat Safe City	Surat Safe City	Netram, Surat (Rural)	21.180712	72.800986	saroli after bridge	21°15'391"	72°46'912"	10
1980	Surat Safe City	Surat Safe City	Netram, Surat (Rural)	21.180712	72.800986	savji korat Bridge	21°14'280"	72°53'366"	20
1981	Surat Safe City	Surat Safe City	Netram, Surat (Rural)	21.180712	72.800986	Science centre	21°10'186"	72°47'698"	20
1982	Surat Safe City	Surat Safe City	Netram, Surat (Rural)	21.180712	72.800986	Singanpur Char Rasta	21°13'482"	72°49'285"	30
1983	Surat Safe City	Surat Safe City	Netram, Surat (Rural)	21.180712	72.800986	Sosyo Circle	21° 10'314"	72° 49'607"	60
1984	Surat Safe City	Surat Safe City	Netram, Surat (Rural)	21.180712	72.800986	Surat railway station	21°12'300"	72°50'392"	200
1985	Surat Safe City	Surat Safe City	Netram, Surat (Rural)	21.180712	72.800986	Textile Mkt Police chowky	21°11'28.9"	72°50'31.4"	20
1986	Surat Safe City	Surat Safe City	Netram, Surat (Rural)	21.180712	72.800986	TGB	21°08'266"	72°45'100"	20
1987	Surat Safe City	Surat Safe City	Netram, Surat (Rural)	21.180712	72.800986	Udhna Bus Depo	21°09'977"	72°50'524"	20
1988	Surat Safe City	Surat Safe City	Netram, Surat (Rural)	21.180712	72.800986	Udhna darwaja	21°11'027"	72°49'856"	70
1989	Surat Safe City	Surat Safe City	Netram, Surat (Rural)	21.180712	72.800986	Udhna Darwaja Fly Over	21°11'037"	72°49'808"	10
1990	Surat Safe City	Surat Safe City	Netram, Surat (Rural)	21.180712	72.800986	Udhna Teen Rasta	21° 10'213"	72° 50'447"	30
1991	Surat Safe City	Surat Safe City	Netram, Surat (Rural)	21.180712	72.800986	Udhna Zero Number	21°10'433"	72°50'995"	10
1992	Surat Safe City	Surat Safe City	Netram, Surat (Rural)	21.180712	72.800986	VR Mall	21° 8'44.34"	72°45'33.54"	20
1993	Surat Safe City	Surat Safe City	Netram, Surat (Rural)	21.180712	72.800986	Varachha Bridge-Podar arcade	21°12'513"	72°50'775"	20
1994	Surat Safe City	Surat Safe City	Netram, Surat (Rural)	21.180712	72.800986	Vasant Bhikhani Vadi	21° 12' 22.65"	72° 50' 56.45"	20
1995	Surat Safe City	Surat Safe City	Netram, Surat (Rural)	21.180712	72.800986	Speed Vesu (Surveillance)	21° 9'29.39"	72°47'28.65"	10
1996	Surat Safe City	Surat Safe City	Netram, Surat (Rural)	21.180712	72.800986	Speed VIP (Surveillance)	21° 8'29.22"	72°46'57.26"	10
1997	Surat Safe City	Surat Safe City	Netram, Surat (Rural)	21.180712	72.800986	Yogi chowk	21°12'894"	72°53'315"	40
1998	Surat Safe City	Surat Safe City	Netram, Surat (Rural)	21.180712	72.800986	Bhatiya Chek post	21° 5'7.24	72°56'7.33	30
1999	Surat Safe City	Surat Safe City	Netram, Surat (Rural)	21.180712	72.800986	Bhimrad chekpost	21° 7'51.52"	72°47'45.24"	10
2000	Surat Safe City	Surat Safe City	Netram, Surat (Rural)	21.180712	72.800986	Hazira coastal Checkpost	21°08'53.8"	72°39'41.5"	20
2001	Surat Safe City	Surat Safe City	Netram, Surat (Rural)	21.180712	72.800986	ANPR Laskana (Surveillance) Checkpost	21°15'25.84"	72°56'26.14"	10
2002	Surat Safe City	Surat Safe City	Netram, Surat (Rural)	21.180712	72.800986	Mota Varachha chekpost	21°15'5.79"	72°53'45.61"	20
2003	Surat Safe City	Surat Safe City	Netram, Surat (Rural)	21.180712	72.800986	Niyol Chekpost	21°10'57.95"	72°55'3.97"	10
2004	Surat Safe City	Surat Safe City	Netram, Surat (Rural)	21.180712	72.800986	ONGC Checkpost	21°11'26.61"	72°43'25.43"	30

Annexure-A									
Sr No	District	Nagarpalika/ District/ City	Point A			Point B			Bandwidth In MBPS
			Police Station/ Netram	Latitude	Longitude	NETRAM	Latitude	Longitude	
2005	Surat Safe City	Surat Safe City	Netram, Surat (Rural)	21.180712	72.800986	Saroli olpad chekpost	21°15'11.44"	72°47'0.31"	20
2006	Surat Safe City	Surat Safe City	Netram, Surat (Rural)	21.180712	72.800986	Sayan Check Post	21°15'56.47"	72°50'46.54"	20
2007	Surat Safe City	Surat Safe City	Netram, Surat (Rural)	21.180712	72.800986	Simada Check Post	21°12'46.80"	72°54'10.13"	20
2008	Surat Safe City	Surat Safe City	Netram, Surat (Rural)	21.180712	72.800986	ANPR Abrama Check post	21°15'5.79"	72°53'45.61"	40
2009	Surat Safe City	Surat Safe City	Netram, Surat (Rural)	21.180712	72.800986	ANPR Amroli Cross Roads	21°14'14.89"	72°50'50.91"	40
2010	Surat Safe City	Surat Safe City	Netram, Surat (Rural)	21.180712	72.800986	ANPR Bhatiya Check Post	21° 5'6.79"	72°56'11.96"	40
2011	Surat Safe City	Surat Safe City	Netram, Surat (Rural)	21.180712	72.800986	ANPR BhimRad Check Post	21° 7'51.52"	72°47'45.24"	20
2012	Surat Safe City	Surat Safe City	Netram, Surat (Rural)	21.180712	72.800986	ANPR chowpaty	21°11'4.54"	72°48'28.08"	40
2013	Surat Safe City	Surat Safe City	Netram, Surat (Rural)	21.180712	72.800986	ANPR Kapodra Char Rasta	21°13'7.80"	72°52'13.02"	40
2014	Surat Safe City	Surat Safe City	Netram, Surat (Rural)	21.180712	72.800986	ANPR Laskana Check Post	21°15'25.84"	72°56'26.14"	40
2015	Surat Safe City	Surat Safe City	Netram, Surat (Rural)	21.180712	72.800986	ANPR Majuragate Fly over	21°10'49.55"	72°49'14.25"	40
2016	Surat Safe City	Surat Safe City	Netram, Surat (Rural)	21.180712	72.800986	ANPR Niyol Check Post	21°10'57.95"	72°55'3.97"	40
2017	Surat Safe City	Surat Safe City	Netram, Surat (Rural)	21.180712	72.800986	ANPR ONGC Cross Roads	21°11'26.61"	72°43'25.43"	20
2018	Surat Safe City	Surat Safe City	Netram, Surat (Rural)	21.180712	72.800986	ANPR Sahara Darwaja	21°11'39.89"	72°50'46.65"	40
2019	Surat Safe City	Surat Safe City	Netram, Surat (Rural)	21.180712	72.800986	ANPR Saroli After Bridge	21°15'391"	72°46'912"	40
2020	Surat Safe City	Surat Safe City	Netram, Surat (Rural)	21.180712	72.800986	ANPR Sayan Check Post	21°15'56.47"	72°50'46.54"	20
2021	Surat Safe City	Surat Safe City	Netram, Surat (Rural)	21.180712	72.800986	ANPR Simada Naher Check Post	21°12'46.80"	72°54'10.13"	40
2022	Surat Safe City	Surat Safe City	Netram, Surat (Rural)	21.180712	72.800986	ANPR Singanpor Char Rasta	21°13'27.24"	72°49'17.21"	40
2023	Surat Safe City	Surat Safe City	Netram, Surat (Rural)	21.180712	72.800986	SPEED Gauvrav Path	21° 9'39.80"	72°46'25.60"	10
2024	Surat Safe City	Surat Safe City	Netram, Surat (Rural)	21.180712	72.800986	SPEED VIP Road	21° 8'29.22"	72°46'57.26"	10
2025	Surat Safe City	Surat Safe City	Netram, Surat (Rural)	21.180712	72.800986	SPEED L P Savani Road Adajan	21°11'24.27"	72°47'20.74"	10
2026	Surat Safe City	Surat Safe City	Netram, Surat (Rural)	21.180712	72.800986	SPEED Varachha fly over Speed	21°11'24.27"	72°47'20.74"	10
2027	Surat Safe City	Surat Safe City	Netram, Surat (Rural)	21.180712	72.800986	SPEED Vesu	21° 9'29.39"	72°47'28.65"	10

Annexure-B									
Sr No	District	Nagarpalika/ District/ City	Point A			Point B			Bandwidth In MBPS
			Nagarpalika/ City Police Station	Latitude	Longitude	NETRAM	Latitude	Longitude	
1	Ahmedabad (Rural)	Dholka	Dholka Police Station	22.7359274	72.4358393	NETRAM, Ahmedabad (Rural)	22.9947576	72.4976662	1000
2	Ahmedabad (Rural)	Viramgam	Viramgam Police Station	23.11944193	72.05900297	NETRAM, Ahmedabad (Rural)	22.9947576	72.4976662	500
3	Amreli	Jafrabad	Jafrabad Police Station	20.86795346	71.36458254	NETRAM, Amreli	21.609099	71.216735	500
4	Amreli	Rajula	Rajula Police Station	21.02132392	71.43834731	NETRAM, Amreli	21.609099	71.216735	1000
5	Amreli	Savarkundla	Savarkundla Police Station	21.33746991	71.31360514	NETRAM, Amreli	21.609099	71.216735	1000
6	Anand	Borsad	Borsad Police Station	22.40781889	72.9031397	NETRAM, Anand	22.543531	72.960607	1000
7	Anand	Karamsad	Karamsad Police Station	NA	NA	NETRAM, Anand	22.543531	72.960607	1000
8	Anand	Khambhat	Khambhat Police Station	22.31306589	72.61755681	NETRAM, Anand	22.543531	72.960607	1000
9	Anand	Petlad	Petlad Police Station	22.48050214	72.80186842	NETRAM, Anand	22.543531	72.960607	1000
10	Banaskantha	Deesa	Deesa Police Station	24.25578453	72.17620501	NETRAM, Banaskantha	24.16963141	72.42470111	1500
11	Banaskantha	Tharad	Tharad Police Station	24.39308446	71.62630941	NETRAM, Banaskantha	24.16963141	72.42470111	1000
12	Bharuch	Ankleshwar	Ankleshwar Police Station	21.62577896	73.0006397	NETRAM, Bharuch	21.689167	72.964569	1000
13	Bhavnagar	Mahuva	Mahuva Police Station	21.09243289	71.76922354	NETRAM, Bhavnagar	21.76929772	72.15044571	1000
14	Bhavnagar	Shihor	Shihor Police Station	21.71689623	71.95886182	NETRAM, Bhavnagar	21.76929772	72.15044571	1000
15	Dahod	Jhalod	Jhalod Police Station	23.10441708	74.15821101	NETRAM, Dahod	22.837717	74.258086	1000
16	Devbhumi Dwarka	Okha	Okha Police Station	NA	NA	NETRAM, Devbhumi Dwarka	22.225119	69.673525	1000
17	Gandhinagar	Kalol	Kalol Police Station	23.24880412	72.49433116	NETRAM, Gandhinagar	23.2543443	72.6515745	1500
18	Gir-Somnath	Una	Una Police Station	20.8602675	71.16706154	NETRAM, Gir-Somnath	20.9720229	70.41764274	500
19	Jamnagar	Kalavad	Kalavad Police Station	20.86033768	71.16716883	NETRAM, Jamnagar	22.47546707	70.06580233	500
20	Junagadh	Keshod	Keshod Police Station	21.30238009	70.24924611	NETRAM, Junagadh	21.5163365	70.44583921	1000
21	Junagadh	Mangrol	Mangrol Police Station	21.12554428	70.12048974	NETRAM, Junagadh	21.5163365	70.44583921	1000
22	Kheda	Kheda	Kheda Police Station	22.75031139	72.68560958	NETRAM, Kheda	22.6894058	72.8612839	1000
23	Kutch (East)	Anjar	Anjar Police Station	23.11011068	70.03403136	NETRAM, Kutch (East)	23.068165	70.1029115	1000
24	Kutch (East)	Bhachau	Bhachau Police Station	23.2883062	70.34398887	NETRAM, Kutch (East)	23.068165	70.1029115	500
25	Kutch (East)	Rapar	Rapar Police Station	23.57204433	70.6464872	NETRAM, Kutch (East)	23.068165	70.1029115	500
26	Kutch (West)	Mundra	Mundra Police Station	22.84169443	69.72372196	NETRAM, Kutch (West)	23.24395206	69.66718629	1000
27	Mahisagar	Balasinor	Balasinor Police Station	22.94774084	73.33012795	NETRAM, Mahisagar	23.126867	73.602471	500
28	Mehsana	Kadi	Kadi Police Station	23.29668007	72.32761113	NETRAM, Mehsana	23.612502	72.393338	2500
29	Mehsana	Unjha	Unjha Police Station	23.80982869	72.39568184	NETRAM, Mehsana	23.612502	72.393338	1000

Annexure-B									
Sr No	District	Nagarpalika/ District/ City	Point A			Point B			Bandwidth In MBPS
			Nagarpalika/ City Police Station	Latitude	Longitude	NETRAM	Latitude	Longitude	
30	Mehsana	Vadnagar	Vadnagar Police Station	23.7848588	72.6305696	NETRAM, Mehsana	23.612502	72.393338	1000
31	Mehsana	Visnagar	Visnagar Police Station	23.69647576	72.55248087	NETRAM, Mehsana	23.612502	72.393338	1500
32	Morbi	Vankaner	Vankaner Police Station	22.6091292	70.95331558	NETRAM, Morbi	22.8205633	70.8590594	1000
33	Navsari	Bilimora	Bilimora Police Station	20.76672762	72.96331441	NETRAM, Navsari	20.947262	72.937566	500
34	Panchmahal	Halol	Halol Police Station	NA	NA	NETRAM, Panchmahal	22.766853	73.6202	1000
35	Panchmahal	Kaalol	Kaalol Police Station	22.60587818	73.4596612	NETRAM, Panchmahal	22.766853	73.6202	500
36	Patan	Radhanpur	Radhanpur Police Station	23.82907741	71.61439008	NETRAM, Patan	23.851363	72.136149	1000
37	Patan	Siddhpur	Siddhpur Police Station	23.9193885	72.3709911	NETRAM, Patan	23.851363	72.136149	1500
38	Rajkot (Rural)	Gondal	Gondal Police Station	21.96821773	70.8076967	NETRAM, Rajkot (Rural)	22.299127	70.792605	1000
39	Rajkot (Rural)	Jetpur	Jetpur Police Station	21.75506553	70.62227635	NETRAM, Rajkot (Rural)	22.299127	70.792605	1500
40	Rajkot (Rural)	Dhoraji	Dhoraji Police Station	21.73070864	70.45123011	NETRAM, Rajkot (Rural)	22.299127	70.792605	1000
41	Rajkot (Rural)	Upleta	Upleta Police Station	21.74754529	70.27551238	NETRAM, Rajkot (Rural)	22.299127	70.792605	1000
42	Sabarkantha	Khedbhamra	Khedbhamra Police Station	24.03781751	73.04926875	NETRAM, Sabarkantha	23.60157053	72.95961749	500
43	Sabarkantha	Idar	Idar Police Station	23.83777624	73.00430458	NETRAM, Sabarkantha	23.60157053	72.95961749	1000
44	Surat (Rural)	Bardoli	Bardoli Police Station	21.11613484	73.11168054	NETRAM, Surat (Rural)	21.180712	72.800986	1000
45	Surat (Rural)	Kadodra	Kadodra Police Station	21.14653825	72.96448033	NETRAM, Surat (Rural)	21.180712	72.800986	500
46	Surendranagar	Dhrangadhra	Dhrangadhra Police Station	22.99715595	71.47065672	NETRAM, Surendranagar	22.72977004	71.62166836	1000
47	Surendranagar	Limbdi	Limbdi Police Station	22.57121171	71.79913584	NETRAM, Surendranagar	22.72977004	71.62166836	1000
48	Tapi	Songadh	Songadh Police Station	21.21187458	73.56099888	NETRAM, Tapi	21.099495	73.39401	500
49	Valsad	Vapi	Vapi Police Station	20.37316829	72.90687737	NETRAM, Valsad	20.606861	72.928487	1000
50	Valsad	Umargam	Umargam Police Station	20.19440648	72.74989434	NETRAM, Valsad	20.606861	72.928487	200
51	Valsad	Paradi	Paradi Police Station	20.51786819	72.95026888	NETRAM, Valsad	20.606861	72.928487	250
52	Vadodara City	Vadodara City	Viewing Station, Vadodara City	22.30183112	73.193316	NETRAM, Vadodara (Rural)	22.345953	73.181674	1500
53	Rajkot City	Rajkot City	Viewing Station, Rajkot City	NA	NA	NETRAM, Rajkot (Rural)	22.299127	70.792605	1500
54	Surat City	Surat City	Viewing Station, Surat City	NA	NA	NETRAM, Surat (Rural)	21.180712	72.800986	1500